TELEPHONE YOUR
News to 205; Business to 206
for Satisfactory Results

Coshocton Tribune

THE WEATHER
OHIO—Fair tonight and Wednesday; cooler in south portion tonight; warmer in north portion Wednesday

FULL INTERNATIONAL NEWS SERVICE NEWS REPORT — AND TIMES-AGE — CIRCULATION BOOKS OPEN TO ALL

VOL. XIII, NO. 337. — TUESDAY EVENING, AUG. 8, 1922. — THREE CENTS

RAIL STRIKE WILL CONTINUE FOR ANOTHER WEEK BEFORE ADJUSTMENT, OR POSSIBLY DEVELOPMENT INTO A STILL MORE SERIOUS NATIONAL CRISIS

Seniority, Once Granted As Inviolable Right of Labor, Is Now The Chief Issue To Be Settled — President Harding's New Proposal Meets Secret Condemnation Of Both Sides In Controversy

WASHINGTON, Aug 8—There will be no settlement of the crippling shopcrafts' strike for at least a week.

Next week the strike may be adjusted—or it may spread from the six federated shopcrafts to include all the sixteen great railroad unions, becoming truly a national strike and a national crisis

This was the situation confronting President Harding and his cabinet when they met again today to discuss the turbulent industrial situation If the leaders of the striking shopcraftsmen had to decide today the issue of peace or continued war there can be little doubt that the decision would be for war

Whether their frame of mind would be changed by Friday, the date set for a general conference of all the principal railroad unions, the day only can determine But the impression strongly prevailed today that President Harding's latest proposal to settle the shopcrafts' strike by having the railroad labor board pass on the troublesome seniority issue is due to be turned down by the strike leaders

Publicly neither the spokesmen of the union nor for the executives will make any comment on the president's proposal in advance of Friday's meeting Privately, however, both sides condemn it

From one labor leader today came this bitter comment 'The president is now proposing that we gamble on something that a week ago he admitted in his first proposition was ours by right—our seniority. The executives refuse to grant us something that belongs to us — therefore

(Continued On Page Ten)

PREDICTS DESTRUCTION OF EUROPE

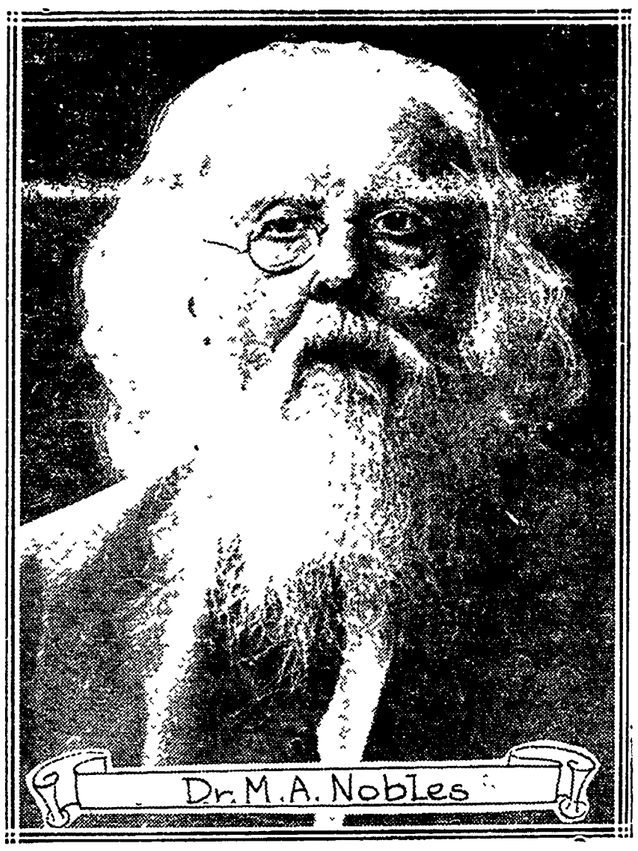

Dr. M. A. Nobles, famous geologist, of Philadelphia, predicts that within a few days a terrible earthquake will destroy all Europe and do untold damage to America. Following on the heels of his dire prophecy earthquakes in Hungary threw the population into a panic. He bases his prophecy on a study of the formation of the earth.

LIGHT VOTE OVER STATE PREDICTED AT THE PRIMARIES

Thompson and Donahey Believed Best Bets For Governor

NOTHING SETTLED

Count Will Be Slow Owing To Ruling By State Secretary

COLUMBUS, Aug 8—Voters of Ohio went to the polls today in the state-wide primary election to select candidates for United States senator, governor and other state offices as well as complete district and county tickets A campaign without a precedent in many respects in this state is brot to an end

Despite the extremely large list of candidates—there are nine Republicans seeking the nomination for governor and almost as large fields for some of the minor positions—the interest of the voters apparently has never risen to fever heat, and only the passing of the voting thruout the state will show whether or not the issues discussed and the personalities involved will bring out more than a light vote at the primaries.

Leaders of organized labor have taken no open part in the gubernatorial fight, but are engaged in an effort to defeat Senator Atlee Pomerene in the Democratic primary and Congressman Simeon D. Fess, who aspires to succeed him. So far as they can influence the result, votes will be cast for John J. Lenz as against Pomerene and for former senator Charles Dick as against Fess. Pomerene also faces the opposition of the Anti-Saloon League, but the consensus in all circles, even including his enemies, was that he would be returned a winner.

Col. Carmi A. Thompson, who is popularly credited with the favor of the national administration, the support of Maurice Maschke, and Rud K. Hynicka, "bosses" of Cleveland and Cincinnati, respectively, as well

(Continued On Page Ten)

ROYAL PRINCESSES ADVERTISE FOR HUSBANDS

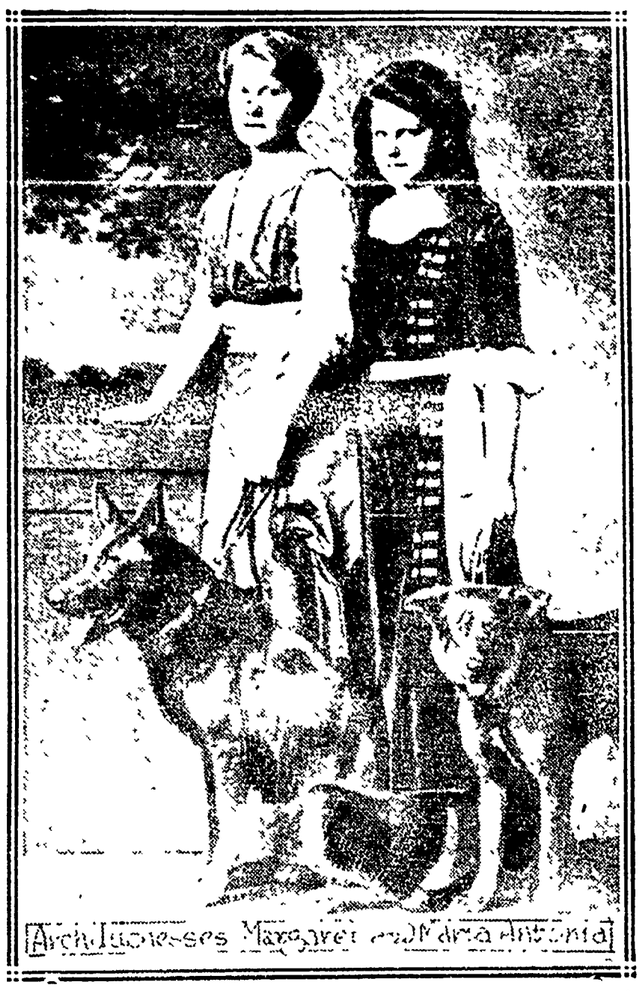

Two royal princesses, sisters, twenty-three and twenty-six, have advertised for husbands, either English or American, who must be young, wealthy and handsome, and who musn't be upstarts or new rich The princesses are accomplished, but very poor The gentlemen must give particulars in writing before a meeting can be arranged This advertisement actually appeared in Swiss and Austrian papers Archduchesses Margaret and Maria Antonia, daughters of Archduke Leopold Salvator of Austria, inserted it They were living in the palace at Barcelonia, Spain, and their father restricted their actions, trying to make them live a life becoming those of "exalted birth." They finally ran away and went to work

LASTING PEACE AIM OF MINERS AND OPERATORS

More Operators Join Conference To Be Resumed Tomorrow

THREE PLANS

Joint Commission To Maintain Peace In Industry, Is Hope

CLEVELAND, Aug 8.—Resumption of negotiations tomorrow afternoon between bituminous miners and operators in an effort to end the nation-wide coal strike is expected to witness the entry into the conference of important interests from Illinois and Indiana, which have heretofore held aloof from the attempts to end the tie up. It was believed here that Alfred M. Ogle, president of the National Coal Association, would join his former conferees late today, despite his former attitude of opposition.

As forecast by International News Service, the plans for a settlement include

1—Retention of the 1920 wage scale, in effect when the suspension occurred on March 31.

2—Continuance of the "check-off" system of paying miners' union dues.

3—Appointment of a commission of miners and operators to prepare a new scale, to be in effect from April 1, next.

The proposed commission, which is said to have been the lever which gained the adherence to the negotiations of all but the "die hard" element in the Pittsburgh district, would be more than a mere scale making body, it was hinted. The body would attempt to settle the ills of the industry generally, and especially the problem of seasonal unemployment, and thus accomplish much of what President Harding had sought when he presented his arbitration plan to the warring forces, only to have it rejected.

Following yesterday's adjournment, today was taken up with informal conferences between leaders of the miners and operators as well as conferences within each group. Both sides appear equally anxious to effect a quick and permanent settlement, and unite in the forecast that a scale will be signed before Saturday night.

POMONA VISITS MUSKINGUM-CO NEXT SATURDAY

Band, County Agent and Varied Program For Day's Sessions

When the Coshocton-co Pomona grange visits Muskingum-co at Madison grange hall, Saturday, August 12, delegations from each grange in this county are expected to be present to enjoy Muskingum-co hospitality.

Reports from each of the Coshocton-co granges will be asked for by the Muskingum-co Pomona master.

At the afternoon session, the Coshocton-co granges will have charge of the lecture hour, and will give the following program in return for the entertainment which was given by the Muskingum-co granges in this county in June

Music for the entire program will be furnished by the Keene band

The program opens with a talk by Miss Mildred Miskimens of the Plainfield grange

Reading, Mrs. Howard Lawrence of Franklin grange.

Music

Reading, Everett Lowery of Jackson grange.

Address, G C Musgrove, county farm agent of Oak Grove grange.

Reading, Miss Helen Moore of Spring Mountain grange.

Dialogue, by Franklin grangers.

The Madison grange hall where the entertainment will be held, is located on the Dresden-Adamsville road, six miles east of Dresden As that road is closed for improvement at Dresden, it is considered advisable to drive thru by the way of Conesville or Adamsville

COMMISSIONERS CALL FOR HEATING PLANS FOR COUNTY BLDGS.

Plans and specifications for heating plants for the county courthouse and county jail were called for Tuesday by the county commissioners. The plans are to be submitted before Tuesday, August 15

It has become necessary to install private heating plants in the two county buildings because of the abandonment of the city heating plant by the Ohio Service Co.

At the meeting Tuesday, the county commissioners authorized the graveling of the New Castle road, which is said to be in an almost impassable condition now. Contracts for the graveling of the Pew and Haxton roads in Keene-tp are to be let by the commissioners, soon, it was said Tuesday.

Thirten Hoodoo Does Not Depress British Premier

LONDON, Aug. 8. — Pessimists among British officials today pointed out that the present allied conference is the thirteenth to sustain their forecasts that it will prove a failure. Despite the gloomy predictions of some officials, Premier Lloyd George is smiling and confident. His friends say that like former President Woodrow Wilson, the premier believes that 13 stands for good rather than bad luck.

WOMEN SHOW BUT SLIGHT INTEREST IN THE PRIMARIES

Men Refuse To Get Excited Locally In Party Contests

Exceptionally light voting was reported from all city precincts early Tuesday afternoon The apparent indifference of the city voters was the subject of a great deal of comment early Tuesday.

It was generally believed, however that the last two hours of voting, from 4.30 to 6·30 would show a material increase in the number of votes The women vote averaged about one-tenth the entire vote cast over the city in the forenoon. It was believed that late afternoon would bring out

(Continued On Page Ten)

FRUIT PEDDLER CAUGHT UP ON SHORT MEASURE

The use of short weight measures in the sale of apples caused Fred L Crago of Coshocton Route Six to lose the greater part of his stock in trade Tuesday morning.

Daniel P. Binning, county sealer of weights and measures received a report that Crago was giving short weight and when he investigated the report found that Crago's gallon measure of apples weighed only 4 3-4 instead of six pounds

Crago professed ignorance of the deficiency in his measure, and willingly complied with Binning's orders to refund all the money he had received from the sale of the apples The customers were permitted to keep the fruit.

Binning confiscated the false measure and warned Crago to be more careful in the future.

JOHN HOLMES FOUND DEAD IN BED BY SON YESTERDAY EVENING

Death due to heart trouble claimed John Holmes, aged 76, at his home at 413 south Seventh-st. Monday night at 9·15 o'clock He was found dead in his bed by his son, Allen Holmes, of 413 south Seventh st.

Mr Holmes suffered an attack of heart trouble last Saturday while working on Bank st He was brot to his home and immediately confined to his bed. Yesterday he said that he felt much better and it was believed that he would rapidly recover. When his son went upstairs to his father's room to see how he was, he found his father dead.

Mr Holmes was born near Helmick, July 3, 1846 While he was a child his parents moved to Roscoe. Mr Holmes made his home in Roscoe for five years and then moved to Coshocton, where he spent the rest of his life

He followed the occupation of a plasterer for a number of years He was working at that trade up until the time of his death. In 1867 he was married to Miss Susan Smalley To this union were born three children. They are Allen Holmes, of south Seventh st, Mrs. Blanche Sybole, of Ninth-st and Mrs. Jacob Keagy, of Columbus.

He was the last surviving member of a large family of Holmes.

The funeral services will be held Wednesday afternoon at 2 30 o'clock at the late home with probably Rev W B Winters, of Grace M E church in charge. Burial will be made in Oak Ridge cemetery.

CHANGE IN WAGE SCALE BASIS OF THREE ACTIONS

Transcripts of three suits against Herbert L Taylor, contractor, for the collection of claims have been filed in common pleas court, from the court of Justice D. W. Bassett.

James Smalley claims $153 50, Howard S Cabot asks $133 and Leroy Grubbs is suing for $151, for labor.

It seems that the wage scale for laborers was changed by Taylor, while the three men were working for him, and the amounts they are suing for represent the difference between the old and new scale.

VALUATION PLAN GIVES PRESIDENT TOO WIDE POWERS —SAYS SENATOR

Right To Raise And Lower Tariff Held Unconstitutional

WASHINGTON, Aug 8 — The expected Democratic attack on the right of the president to lower or raise tariff rates as provided in the pending bill was opened in the senate today by Senator Jones, of New Mexico, a minority member of the finance committee.

While Senator Jones was questioning the constitutionality of the proposed "flexible tariff" Senators Frelinghuysen, New Jersey, and Lenroot, Wisconsin, were leading a Republican "drive" to have the bill amended so that whatever changes were decreed necessary by the president should not be based upon the differences in conditions of competition as now provided, but upon the differences in foreign and domestic production costs Despite the unanimous consent agreement to restrict further debate on the bill it was expected that the impending battle over empowering the president to alter the tariff duties whenever, in his judgment, such action is warranted by changes in trade conditions, would postpone a final vote on the measure until well toward the end of this month

Jones took a fling at the Frelinghuysen plan for the fixing of tariffs on the basis of production costs when he told the senate that "any tariff law framed solely on such a basis would have the effect of hiding domestic industry while totally ignoring our international trade and the cost of living."

These are such important factors in our economic life that they cannot be ignored without baneful results to our national welfare and prosperity, Jones added.

While investigation as to the tariff needs of the country should be left to the tariff commission, Jones contended it should not be empowered to fix duties

"Tariff making involves matters of public policy which congress would be derelict to its duty if it turned them over for settlement and determination by any other branch or agency of our government," he said. Jones declared that "'in all the history of tariff legislation there can be found no instance where a tariff bill has found such universal condemnation as has the bill now under consideration."

DWIGHT OGLE, 19, COOPERDALE, KILLED IN THE OLINGER MINE AT ROSCOE LATE THIS AFTERNOON

Dwight Ogle, 19, Cooperdale, was instantly killed late Tuesday afternoon while at work in the Olinger mine west of Roscoe, when a heavy rock fell on him, crushing his head.

Two brothers were working in the mine with him. The Peoples ambulance was called and the body was taken to the morgue where it will be prepared for burial.

Young Ogle had been working in the mine for more than a month. His home is in the Cooperdale vicinity, but he had been staying with his brother Hugh in Roscoe.

No funeral arrangements had been made Tuesday afternoon.

BAVARIAN PROBLEM UP FOR SETTLEMENT AT BERLIN TOMORROW

BERLIN, Aug. 8 —A supreme effort will be made here tomorrow to settle the Bavarian secession problem Count Von Preger told President Ebert that Premier Lerchenfeldt, of Bavaria, Minister of Interior Schweyer, and Minister of Justice Guertner would arrive from Munich tomorrow to consult with officials of the Brlin government It is believed that an amicable agreement will be reached by which Bavaria will remain in the confederation of German states The chief cause of discussion was the Defense of the Republic act, which was palpably aimed at Bavarian royalty.

STRANDED ITALIAN BOYS CARED FOR BY LOCAL PEOPLE

William and Tony, the two little Italian boys who were abandoned at a camp near West Lafayette by their foster parents Saturday, are being cared for at the home of Mrs James Hogan, in south Fifth st, until their identity can be established

The boys appealed to mayor's court Saturday for aid, and were turned over to the juvenile court They are of the Catholic religion, and Father J. J Slattery of the local Sacred Heart church was consulted in regard to their welfare.

He volunteered to get into communication with the orphan's home in San Franisco where the boys say they came from.

According to the story told by the two boys, their real parents were shot in San Francisco by burglars. Six children, four girls and the two boys were placed in an orphan asylum Later the two boys were taken to a farm south of Chicago by a man and woman. Last week they were brot in to this county on a train, for a camping trip. While the boys were absent from the camp Saturday afternoon the foster parents skipped out, and have not been located.

The boys do not know the names of the people who had taken them from the orphan's home.

DOMESTIC SQUABBLE ENDS IN ARREST OF EDWARD MOSSMAN

Edward Mossman, north Tenth st, pleaded not guilty to a charge of using profane language before a woman when arraigned in mayor's court Tuesday morning

Mossman was arrested Monday night by officer Edward Hanna following a domestic row at his home in north Tenth st It was said that he attempted to drive his wife and children from the house at the point of a shotgun Mossman denied this charge but it was believed at police headquarters Tuesday morning, that further charges would be filed against him, as the result of the row

Licensed To Marry

Byron Brook Lawrence 25, teacher, Coshocton route 2 Mary Viola Heiser, 22, daughter of William Heiser, Coshocton, route 2 Father Domm

Lee R Lautenschlager, 23, carpenter, New Bedford, Myrtle Anna Lower 21, daughter of John G. Lower, New Bedford Rev. Leider.

Killed By Auto

CINCINNATI, Aug. 8—John Simpson, 38, a Baltimore and Ohio railroad engineer was probably fatally injured Monday when he stepped from a moving auto bus and was knocked down by another car going in the same direction His skull was fractured and his body cut and bruised.

Is Improving

Miss Mary Hunt, of Chestnut-st, who underwent a major operation at the City hospital Monday, was slowly recovering today.

SMOOT BARES PLAN FOR MONOPOLY OF SUGAR INDUSTRY

Exposes Enormous Profits Made By Refiners In 1920-'21

WASHINGTON, Aug 7 — Seven groups of American refiners, aided by Wall-st financiers, are attempting to control the Cuban sugar industry and destroy all competition from American sugar growers, Senator Smoot, Republican Utah, charged today in the senate

These American refiners, he said had extracted $600,000,000 from the American public in "unconscionable profits during 1920 and part of 1921."

MASONIC PICNIC AT WEST CARLISLE TO BE HELD SATURDAY

T O Reed, chaplain of the Ohio State penitentiary, will be among the men who will speak at the Masonic picnic which is to be held in Gault's grove one mile east of West Carlisle, Saturday August 12

Other speakers will be L C Wiggins Massillon attorney Rev Mc Leod, Dresden and Rev. W M Hart, Coshocton

The New Guilford cornet band will furnish music for the occasion.

Horseshoe pitching contests, nail-driving contests for women, foot races, a bean race, wheelbarrow race and a number of other interesting events will be staged in the afternoon

The picnic is not exclusively for Masons, but for all who care to attend.

Is Seriously Ill

No change for the better was noticed Tuesday in the condition of Miss Elizabeth Dawson, 816 South Lawnay, who underwent a major operation at the City hospital, Sunday. She is in a serious condition.

NewspaperARCHIVE®
NewspaperARCHIVE®

THE COSHOCTON TRIBUNE and TIMES-AGE

Entered as second class matter at the postoffice at Coshocton, Ohio.
Published each evening and Sunday morning by The Tribune Company.

RATES OF SUBSCRIPTION

In City, By Carrier
Per Week .....$ .15
Per Year 7.00
By Mail
One Week ..... .15
Four Weeks ..... .50
Nine Weeks 1.00
Six Months 2.50
One Year 4.50

ROBERT E. WARD
Foreign Advertising Manager
Eastern Office Brunswick Bldg. 225 Fifth Ave. New York.
Western Office Mallers Bldg. 5 S. Wabash Ave Chicago.

Member Audit Bureau of Circulation
Select List of Ohio Daily Papers
Ohio Associated Dailies

Cards of Thanks and Obituaries 1c per word and 10c for head, cash in advance

FULL I. N. S. DAILY PRESS REPORT

Articles for Peoples Forum Limited to 600 Words

The Lost Eighteen Million

THE battle losses of Russia are commonly known to have been greater than those of any nation engaged in the war. Her total losses for the entire period since 1914, however, including those attributable to revolution, famine, and disease, have been open to speculation.

The Soviet census of 1920, as interpreted by S. Strumilin of the Russian State Economic Commission for the New York Journal of Commerce, gives figures which will probably be accepted as final. The conclusion is that out of a total working population of 71,000,000 Russia had lost up to 1920 a total in dead of 14,300,000. Of these 5,300,000 are women—a figure giving some conception of the peace as opposed to the war losses. In the 14,300,000 a total of 4,400,000 for cripples and invalids is not included. It would raise the entire number to 18,700,000.

The average American will best be able to realize the suffering and sheer lack represented by these figures when they are expressed in terms of his own national life. The total of all the transportation and mine workers in the United States, for instance, is 4,150,000. Russia has a larger number of cripples and invalids than the total working forces in the two great industries that are now partially disrupted. Again, the employment rolls of all the manufacturing and mechanical industries of the United States show 12,812,000, a total less than Russia's losses in workers who died between 1914 and 1920. The Americans engaged in agriculture, forestry, and animal husbandry number 10,950,000. This figure is only a little in excess of the 10,300,000 male workers who perished in Russia during six years of struggle and change.

Of course, the mere size of the losses does not indicate their social significance. M. Strumilin believes the nation has lost 26 per cent. of its productive capacity, or $3,105,000,000 annually. What it has lost in the health and courage of the survivors is impossible to estimate. Those who respond to the sight of great human misery must realize a tragedy here which calls for all the sympathy and co-operation which the difficult circumstances of Russia's position make possible.

Senators From The Wool Ranches

SENATOR CARAWAY has proposed an investigation of what every senator and every one familiar with Washington affairs already knows, namely, the relations between certain senators and the wool industry. Neither Senator Gooding, nor Senator Warring, nor Senator Stanfield, nor Senator Bursum has made any secret of their peculiar interest in the wool schedules. The case of Senator Smoot is superficially different, for altho he is a prominent banker and investor in a state in which the sheep-raising industry is important, he has not owned sheep directly for some thirty years.

Still other senators are bound by personal, political, or business affiliations to support this or other schedules in which they have not a direct pecuniary interest. The whole tariff bill has been written primarily on the showing of those who expect to benefit by it, for altho there was a public hearing on most of the items the producers who wanted the tariff were always better organized and more adroitly represented than the consumers who stood to lose by it. There is an element of corruption in every protective tariff made as protective tariffs have always been made in this country.

There are, however, degrees of corruption which public opinion cannot tolerate. One of these is reached when a business man in congress takes an active part in forwarding legislation which will put money into his own pocket. This is exactly what several of the wool senators have been doing, and their action cannot be excused by the specious argument of Senator Stanfield that their personal interest in wool fits them "to vote intelligently, more intelligently, perhaps, than many others who are opposed to the principle of a protective tariff." The political experience of mankind showed long ago just how untrustworthy "intelligence" of this kind is.

The principle is firmly established with regard to judges; it ought to be established with equal firmness with regard to legislators The wool senators know, and every one else knows, that they are taking the federal pay for serving their own interests. An ordinary sense of decency would lead them to withdraw from the debate. In the present condition of American politics it is too much to expect that they should abstain from voting on schedules in which they have a financial concern, but a high sense of honor—an honor to which American legislators may yet attain—would demand even that.

Senator Caraway is to be thanked for turning the spot light upon the Senate at the very moment when the spectacle it revealed was most instructive. If other legislators would more frequently forget "senatorial courtesy" the upper house might be purged of some members who have no moral right to sit there.

Science For The Masses

A Plea that writers should devote themselves to the popular exposition of science in the press is made by Mary Austin in the current issue of the Bookman. She feels that it is necessary for the common man "either to achieve intellectual mastery of his environment, or submit to doing as somebody else tells him, to an extent unapproached in the dark ages." Knowledge is developing faster than our ability to assimilate it and make it useful in our every-day life; people perish for want of the truths which have been developed in the laboratory, but remain hidden there because the scientists don't know how to spread their facts abroad.

What is needed, she says, is a new school of writers who will attain the mastery of scientific fact which will gain the respect of the laboratory men and at the same time retain the vivid amateur quality which, coupled with the technical skill of the trained writer, will induce large masses of untrained persons to read and assimilate what they have to say. Their work will not be sensational in the sense that the "scientific revelations" of the Sunday newspaper are sensational. While it is easy and exciting to describe every new development in science as "revolutionary," the term is rarely justified, and its repeated misuse has not only justified the contempt of the scientists, but has taught the public to assume a persistent attiude of incredulity toward all world-shattering discoveries.

It is easy to agree with Mrs. Austin that the popularization of science is a useful career, and to admire with her the work of E. W. Scripps, the millionaire publisher who has endowed the Science Service headed by Dr. Edwin E. Slosson, which furnishes to the press news both accurate and interesting. But it is harder to swallow the hypothesis that the common man must become the master of his environment as it is modified by new discoveries in the laboratory. In no other field does benevolent paternalism seem to work out so successfully as in the alteration of our daily life thru new discoveries.

There may be a few new ideas which have struggled in vain to burst thru to the common people; but for every one such there must be a score which have promptly been adopted regardless of the fact that they have never been completely understood save by the select few. Not one layman in 10,000 can discuss vaccination intelligently; yet it has been practised so universally that smallpox has virtually disappeared. The utilization of the electric light has gone forward with giant strides despite the ignorance of its mechanism which is still the state of the majority. We find no difficulty in utilizing the automobile, phonograph, motion picture, radio telephone, without understanding them.

Any invention which is a short cut in economic life or enlarges the sphere of recreation is sure to be adopted; the scientist, whether he will or no, plays the role of kindly Santa Claus, handing down to the people the gifts in which they will take no less delight tho they are perennially, perhaps congenitally, incapable of understanding how they work.

New York Day-By-Day

By O. O. McINTYRE

NEW YORK, Aug. 8.—For twenty years he has traveled the trans-Atlantic liners, a debonaire figure in the salons and on the promenade decks. He has the air of the successful man off on a pleasure jaunt and the passengers see in him a seasoned voyager worth cultivating.

His mustache is closely cropped and his clothes show the finished art of the expensive tailors. He is the most successful of the Sea Wolves—those intrepid adventurers who skillfully jockey passengers in the card rooms into playing for high stakes and winning their all.

He is usually accompanied by a young and beautiful girl, listed as his "daughter," but who in reality is his "moll." The ocean shark's "moll" is representative of the highest type of feminine crook. She must be accomplished and bear all the marks of refinement.

It is the "moll's" only duty to take away by her very presence any stigma of crookedness. She never plays, neither does she encourage others to play. She is a setting—a prop. And she is devoted to her wonderful Dad.

Through a friend the other day I talked to the celebrated Sea Wolf. For six months he has been unable to get passports. Scotland Yard has marked him. He is persona non grata on almost every vessel that floats the Atlantic. He recounted the most exciting moment in his hectic career. He fell in with a group of rich men who were off for Monte Carlo. He permitted them to win—as is the shark's custom until the boat was two days away from Southampton.

Then he planned the big stroke. It was a poker game—table stakes and more than $80,000 was in the pot. He had stacked the cards and all were to get big hands for a high play with his hand, of course, topping them. In the tense moment he made a slip that gave the big hand to a man across the table. He was the man who had cut the cards and handed them to the dealer.

The Sea Wolf suddenly drew back his chair. "Gentlemen" he said "we have a cheater at this table. The cards were stacked when they were handed to me. It is an old game. You will find we each have high hands but his is the highest." There was a scene, and cards were turned face up. The innocent man was found to have a straight flush—the highest hand. And before the liner docked he was a suicide in his state room.

Up in Lincoln Square is a bird hotel that is conducted by Miss Virginia Pope. For twenty-two years she has lived among birds and she has accommodations for 800. She has boarded them, taught them to sing in tune and mended their broken legs and hearts. Her most expensive bird is a $1,000 Malacca cockatoo, as vain as a motion picture actor. Miss Pope says the canary is the most affectionate of all birds and the black crow is the most obstinate.

The head porter in the large New York hotel receives perhaps the highest pay of any employe. It develops that in one hotel the head porter has a larger income than the managing director. Their income is derived mostly from gratuities in making railroad steamship reservations. One head porter has a ten year contract with the hotel where he is stationed. He does not receive any pay and yet he owns a town and country home and spends two months abroad each year. He came to America from Ireland and learned to read and write while he was a bell-hop.

TEN YEARS AGO TODAY

From The Tribune Files

Nicholas J. Karch, 48, stumbled from the path of a Pennsy passenger train at Clowville, Sunday, into a freight running in the opposite direction, and died half hour later in the City hospital.

Funeral services for George Richardson, 75, who died at the home of his son Charles Richardson, Chestnut-st, Sunday morning, will be held Tuesday afternoon.

Peter Stillenbauer, 82, formerly of Pearl, died at the home of his daughter, Mrs. James Layman near Keene, Sunday afternoon.

Mrs. Edward Baker, 48, died at her home in Franklin-tp at an early hour Sunday morning.

Funeral services for Richard Dile, 40, who died at his home on north Second-st, Monday, will be held Wednesday afternoon.

The Rev. A. K. Walborn was officially installed as pastor of St. Paul's and Emmanuel's Evangelical Lutheran churches on Sunday.

Marriage Permit

Lawrence Meyer, 30, New Philadelphia, and Leona Duncan, 23, daughter of James Duncan, Layland.

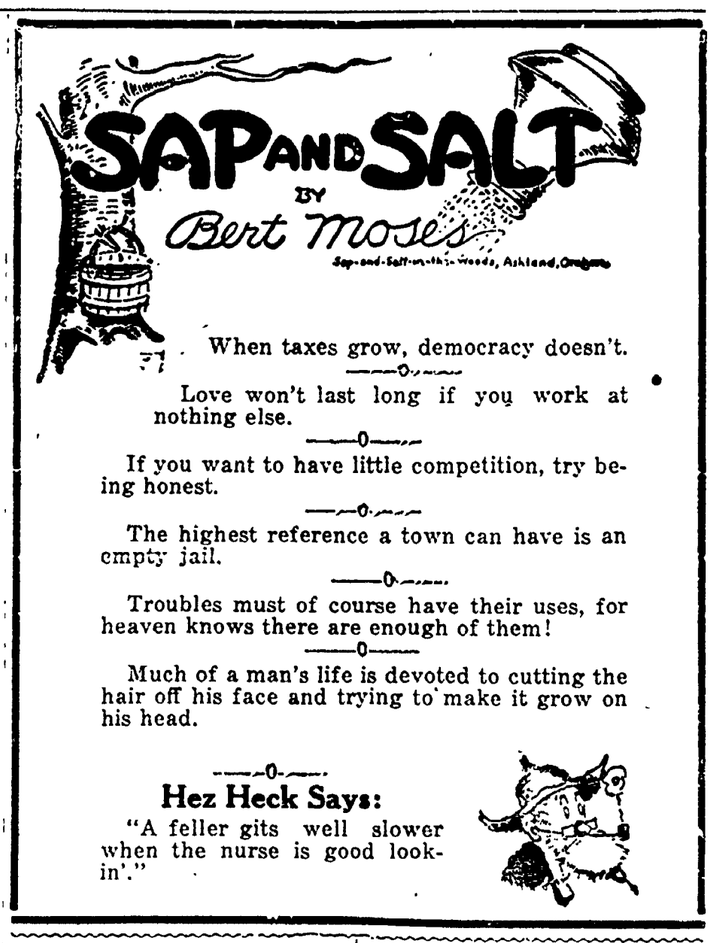

THE JOLLIER

A man who can't be shown anything can be shown up.

What's in a name? The Irish had a battle at Mt. Misery.

Chewing gum beats chewing the rag.

We would hate to be a robber. There is so much competition.

Sometimes we think a pessimist is a man who is a consumer.

Price of rubber is up. It cost one man $25 to rubber.

One can't help but remember the mine strike began April Fool's Day.

Smokeless powder is strong and so is a smokeless cigar.

Early to bed and early to rise makes you healthy but not very wise.

We wish to retract our kicks against the cold last winter.

You can see a little ripple of prosperity at the banks.

From the way shoe laces break it is a regular string game.

Painting a house never costs as much as painting a daughter.

Laundries clean up during the summer months.

There is a tendency to go to sleep in political berths.

"Longer skirts," say the bowlegged. "Shorter skirts," say the bold-legged.

Money seems to go further when you are after it.

Turning down high prices will make them feel cheap.

Optimists should not have gold front teeth.

Our days are numbered. Don't lose any.

The man with a straw lid wears hay while the sun shines.

The woman who uses a dish rag often feels like one.

Some women even go to church for their husbands.

You can't keep a good man or a good man's business down.

A used car is a pleasure car to the man who sells it.

Some of our millianoires seem to need a check.

WALT MASON

ARCTIC REGIONS

There's always some far famed explorer preparing for an arctic trip, where climate is a ring-tailed roarer, and forty kinds of blizzards zip. Oh, dauntless are these men who leave us, and I applaud them as they go, although I have conviction grievous that all they'll ever find is snow. I hand a wreath to every hero who hooks his dachshunds to a sled and travels to the land of zero, to make a map in green and red. I think of tired explorers reeling exhausted, on their icy way, and I can't help the foolish feeling that they'd do better baling hay. The north is full of frozen corses which serve no purpose good or wise, while hay will feed our helpful horses, and stuff the tick on which man lies. I think if scientists impassioned would leave the wild wastes unexplored, and haul elm wood, in stove lengths fashioned, they'd do more for their bed and board. We need strong men to harvest squashes, and it is sad to see them go to where an ice cold ocean washes a coastline heaped with useless snow. We need good men to fix our lizzies, for which we'd pay a seemly price; and yet the daft explorer busies himself with dreams of endless ice.

WORDS of WISE MEN

Pluck is better than luck.

• • •

The loud laugh that spoke the vacant mind.

• • •

The web of our life is of a mingled yarn, good and ill together.

• • •

Conscience is the champion of justice.

• • •

No man can be provident of his time who is not prudent in the choice of his company.

• • •

Speak the language of the company you are in. Speak it purely, and unlarded with any other.

• • •

Men are born with two eyes, but with one tongue in order that they should see twice as much as they say.

• • •

To be humble to superiors is duty, to equals is courtesy, to inferiors is nobleness, and to all safety.

• • •

Let your humor always be good humor in both senses. If it comes of a bad humor it is pretty sure not to belie its parentage.

• • •

When a true genius appears in the world you may know him by this sign, that the dunces are all in confederacy against him.

• • •

The time to bring our lilies with full hands to the worthy and the beloved is while they are yet with us and can enjoy them.

• • •

A man, to be a hero, must pursue ends beyond himself—must pursue them by legitimate means, and pursue them as a man, and not as a dreamer.

• • •

The man who will live above his present circumstances is in great danger of living in a little time much beneath them.

• • •

Don't presume too much on the weakness of your enemy or the strength of your friends.

UNCLAIMED MAIL

Dr. Annie Marion MacLean. Mrs. F. A. Sunderman. B. C. Cunningham. Rev. J. B. Franklin. Mr. Green, barber. Bert Louis. Wm. Mahon. C. F. Markman. Lee Oldham. Marion Lenelt Smith. Albert Smith. Wm. H. Strohacker. Arthur Thompson. Louis Wright. Ellis Wing.

ABE MARTIN

'Bout th' only bargain we know of these days is payin' t' see a boxin' match an' gittin' a prize fight. We don't care much fer anything Henry Ford says 'less it relates t' autos.

PENNY ANTE

"LADIES NIGHT"

By JEAN KNOTT

BRINGING UP FATHER

By George McManus

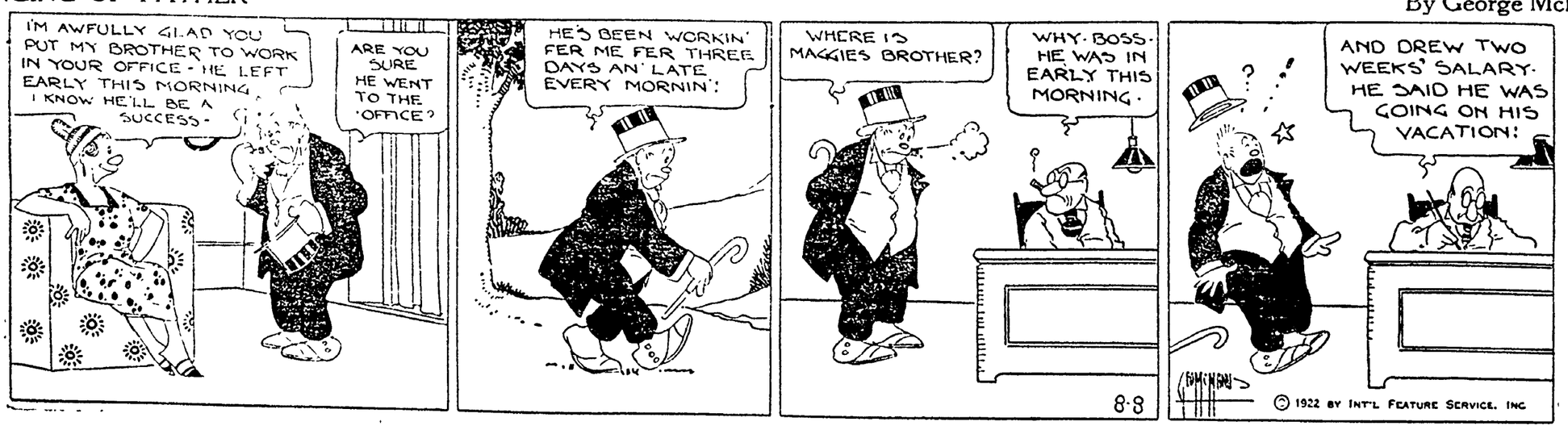

NEWSPAPER ARCHIVE® NEWSPAPER ARCHIVE®

"The Brownie" Gillette $1.00 with 3 genuine Gillette Blades

Get this straight—
For the first time in your life—
$1 buys you a genuine Gillette—
The "Brownie"—
With three genuine Gillette Blades.
GILLETTE SAFETY RAZOR CO.
Boston, U. S. A.
Now at all Dealers
No blades like the genuine Gillette Blades

TYPHOID BREAKS OUT IN TENT COLONIES OF PENNA. MINERS

UNIONTOWN, Penna., Aug. 7.—Typhoid fever is said to be prevalent to such an extent as to constitute an epidemic among the families of the striking miners housed in tent colonies here.

The spread of the disease has reached such proportions that L. S. Inler, of the state engineering department, is making an investigation. Dr. O. R. Atman, Fayette-co. representative of the state board of health is working day and night to combat the malady.

Miners and their families at the Palmer colony have been obtaining water from a spring, closed by the authorities. Investigation showed that the water was contaminated.

Nineteen cases are being treated in tents at Palmer.

CHAMBERLAIN'S COLIC AND DIARRHŒA REMEDY
FOR THE RELIEF OF Pain in the Stomach and Bowels. Intestinal Cramp COLIC, DIARRHŒA
- SOLD EVERYWHERE -

MANY ATTEND REUNION NEAR BLISSFIELD

Four hundred people attended the Mullett-Bucklew reunion held near Blissfield Saturday.

A splendid program was given and a good time was enjoyed by the attendants. The program consisted of speaking, music and gomes.

FINE CUSTOM MADE CLOTHES $35 and up
HARRIS the TAILOR

Prosperity On Way Says Report Of Dept. of Commerce

WASHINGTON, Aug. 7—Production in many industries has been slowed down because of the railroad strike and coal strike, but these disturbances have not affected the "deeper under current of returning prosperity" and there is a general feeling that early settlement will be reached and that business will continue to increase, the department of commerce declared today.

ASPIRIN
Insist on Bayer Package
say BAYER
Unless you see the name "Bayer" on package or on tablets you are not getting the genuine Bayer product prescribed by physicians over twenty-two years and proved safe by millions for
Colds, Headache, Toothache, Lumbago, Earache, Rheumatism, Neuralgia, Pain, Pain
Accept only "Bayer" package which contains proper directions. Handy boxes of twelve tablets cost few cents. Druggists also sell bottles of 24 and 100. Aspirin is the trade mark of Bayer Manufacture of Monoaceticacidester of Salicylicacid.

PARK
Can Give You An
ESTIMATE
For
HEATING
That Will Interest
You.

All Classified Advertisements Are Cash—In—Advance

CLEVELAND COAL CONFERENCE IS CALLED AT 3 P. M.

Operators Outside Central Field Seek To Reach Settlement

CLEVELAND, Aug. 7. — At the request of President John L. Lewis, of the United Mine Workers of America, the assembling of the joint conference of miners and operators in the Central competitive field, to settle the nation-wide coal strike, was postponed until 3 o'clock this afternoon. President Lewis met in closeted executive session with his "cabinet" the policy committee, representing every union coal field in the district.

After a session lasting nearly three hours, the meeting of the policy committee of the United Mine Workers adjourned at 1 o'clock.

"It was simply a preliminary gathering to decide upon our course of action," said President Lewis, when the doors were opened. "We shall meet with the operators at three o'clock and proceed to form a joint scale committee."

Frank Farrington, the insurgent leader of the Illinois miners, was here to go along with Lewis and others in seeking a way to peace. He said that he did not believe that any Illinois operators were present, but anticipated no trouble in reaching a settlement there, once authority for such action is given by the international organization.

No definite announcement was forthcoming whether operators from without the central competitive field, of whom there were several present, would be admitted into the closed conference.

President Lewis said that was a matter for the joint conference itself to settle, but it is believed that representatives of the owners in both Northern West Virginia and Michigan will participate in the settlement. The argument for their inclusion is that some of those outside the old basing district have shown more desire to settle than the "die hards" of Western Pennsylvania, Indiana and Southern Ohio.

Tonnage is the great requisite for a binding agreement, it was said, and it doesn't matter much just where that tonnage comes from.

TWO KILLED, SCORE WOUNDED IN STRIKE RIOT IN ILLINOIS

JOLIET, ILLS., Aug. 7—One officer and a striker were killed, the sheriff of Will co is dying and probably a score of others were wounded in a pitched gun battle on the outskirts of Joliet, Illinois, today.

The battle occurred when a mob of from 1,000 to 1,500 men surrounded the home of George Nelson, a painter, a former union man who had returned to work in the railroad shops.

City authorities, admitting that the rioting had gotten beyond their control, have asked for troops from Springfield.

When the mob surrounded the painter's home, neighbors sent in calls for the sheriff and for Chief Reitz. Both of them aged men, jumped into automobiles and rushed to the scene, arriving simultaneously. They ordered the mob to disperse and some one in the crowd retorted:

"Like h— we will."

"If you don't disperse at once we will open fire," shouted the officers, as the mob grew riotous.

At this moment an automatic flashed from some one in the crowd. There was a report and Sheriff Newkirk fell, shot thru the cheek. The officers at once returned the fire and the pitched battle was on.

In the hail of bullets that followed Sheriff Newkirk received the second wound and a moment later Chief Reitz dropped dead with a bullet thru the heart.

The crowd then started to flee, leaving behind the dead striker. The hands and faces of the men in the mob were bloody and many were assisted by friends in getting away from the bloody scene which leads the authorities to believe that a number of them were wounded fatally. Nelson, over whom the battle started, escaped unhurt. The county officials are now looking for him.

Injunction Served On Striking Carmen

PITTSBURGH, Pa., Aug. 7—United States Deputy Marshal P. J. Sullivan, was today serving a restraining order signed by Federal Judge Robert M. Gibson upon Sharon Local No. 1099, Brotherhood of Railway Carmen, its officers and individual members. The order restrains the organization and its members from interfering in any way with the Erie Railroad Co., or the Meadville Machinery Company's employes working in the Meadville, Pa., shops.

Liquid Fire

A liquid fire to the bedbugs, roaches, ants and fleas is what the new chemical discovery really is, although there is no damage to be done by using it to your springs, furniture or clothing.

This new chemical is known as Pesky Devils Quietus, P. D. Q. Costs 75c but these few cents will have the power of ridding your house of bedbugs, ants, roaches and fleas if you purchase P. D. Q. It is used and recommended by the leading Hospitals and Railroad Companies as the safest and quickest way of ridding the pesky bedbugs, etc

Special Hospital size $2.50—makes five gallons. P. D. Q. can also be purchased in sealed bottles, double strength, liquid form.

"Sold by Wimmer-Arnold Co., and other leading druggists."

Irish Rebels Lose 180 Prisoners To Free State Troops

DUBLIN, Aug. 7—The capture of more than 180 prisoners and three towns from the irregulars, was announced today in advices "from the front."

An official communication from the Free State government charges that the outbreak in Dublin last night, was an attempt by irregulars to isolate the city by blowing up the bridges and tearing up the railrway lines. It has been completely frustrated.

Canton Man Will Succeed Johnson As Supreme Judge

COLUMBUS, Aug. 7. — Governor Davis today announced the appointment of Attorney George H. Clarke, Canton, as a member of the Supreme Court, succeeding Judge Johnson, who recently resigned because of his candidacy for the Democratic nomination for governor. Attorney Clarke is chairman of the Republican state executive committee and is president of the Starke co bar association.

All Classified Advertisements Are Cash—In—Advance

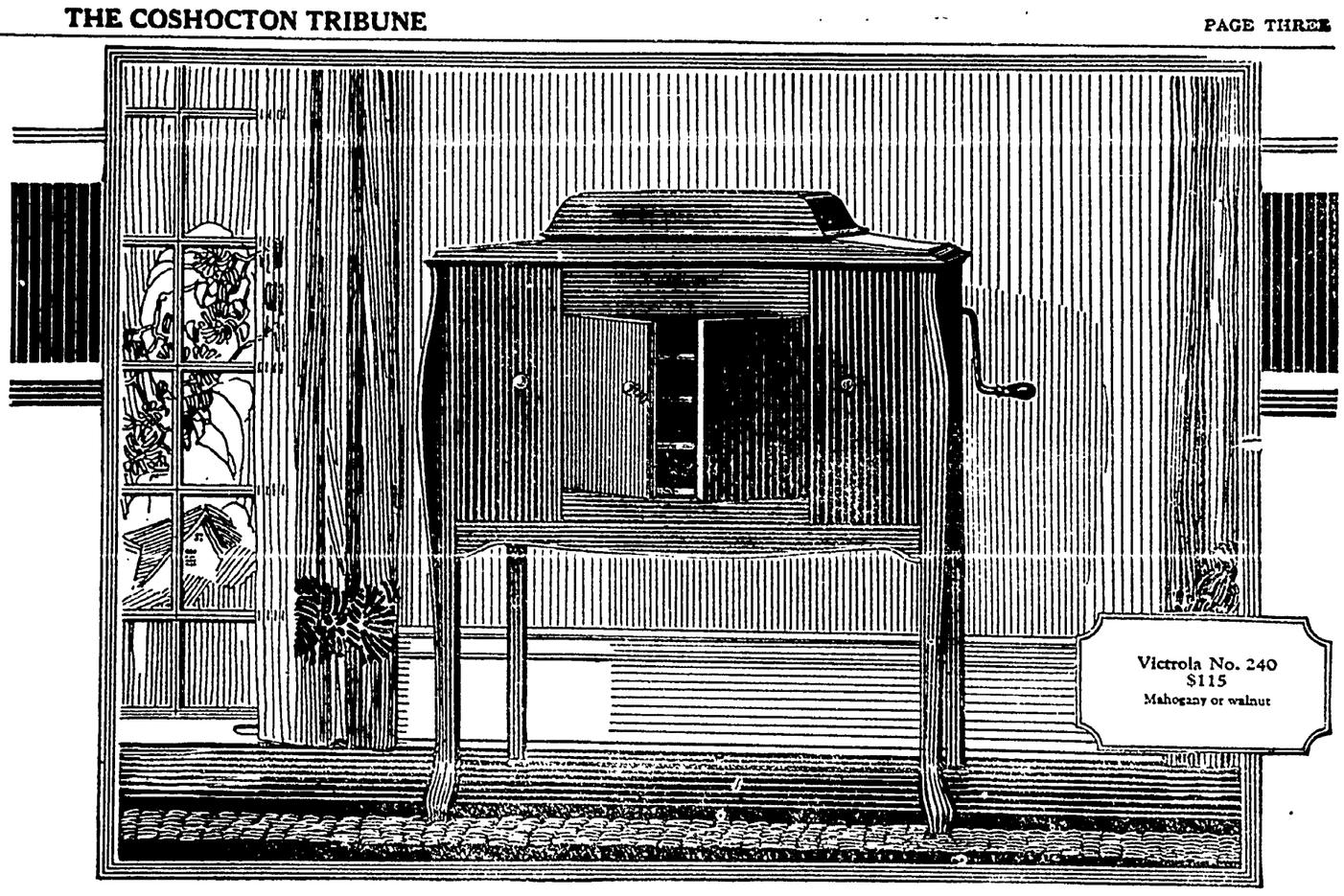

Victor quality means the highest musical standards

The supremacy of the Victrola among musical instruments is directly attributable to quality. The greatness of its artists, the perfection of its records, the faithfulness of its reproductions, the design and construction of the Victrola itself—all bespeak the highest quality and make the Victrola the supremely satisfying musical instrument.

Victrolas $25 to $1500. New Victor Records demonstrated at all dealers in Victor products on the 1st of each month.

"HIS MASTER'S VOICE" Victrola REG. U. S. PAT. OFF

Important: Look for these trade-marks. Under the lid. On the label.

Victor Talking Machine Company
Camden, New Jersey

CARE OF HEALTH MAY BE TAUGHT IN OHIO SCHOOLS

COLUMBUS, Aug 8. Health talks by representatives of the state health department before county teachers institutes now being held throut the state, will mark the opening steps towards the ultimate installation of a health educational course of study in the schools of Ohio, according to plans now being made by State Director of Education Reigel.

Teachers attending the institutes will be instructed in introducing health programs in their schools and will be given programs of health topics including: Care of The Teeth, Eyes, and Mouth, Correct Postures, Fresh Air, Helpful Exercises, Importance of Sleep, Necessity of Cleanliness, and General Prevention of Diseases.

A general conference of county superintendents of schools is to be called immediately following the last of the teacher's institutes sometime in September by Director of Education Reigel, to enlist the support of the school heads in the plan of introducing the new health program in every school in Ohio.

Tried Everything for ECZEMA?
Now heal it up with this wonderful, curative ointment. Nature's own remedy—contains organic sulphur.
It gives quick and lasting relief.
SUN RIVER OINTMENT
Buy a jar and a cake of Sun River Soap at any busy drug store or send for sample to SUN RIVER CO., 9A, 1914 Broadway, New York, N. Y.

SHIP STRIKES ROCK OFF COAST OF WASH.

SAN FRANCISCO, CAL., Aug. 7 The steamer H. F. Alexander, formerly the Great Northern, and the largest vessel in the coastwise service on the Pacific, was reported by wireless to be proceeding slowly to Seattle today following striking Cape Rock, 30 miles south of Cape Flattery, early today. Wireless messages received here said the vessel was proceeding under her own power after grounding. Her number one hold was reported taking water but number two and three holds were dry. The H. F. Alexander carried a large number of passengers when she left here Saturday for Seattle.

FOR RENT
Basement, 8 ft. high x 15 ft. wide x 125 ft. long. Also room in rear on first flood and part of second floor, with elevator service. Suitable for storage or other purposes, or should be especially attractive to anyone interested in a pool room or bowling alley, as the room and location are ideal, with an entrance from Main-St., and paved alley in rear. For further information, see Mr. Bughley at
THE FEDERAL BAKERY

SUMMER FOOTWEAR
—Broken Lots and Short Ends. Black and Brown Kid and Calf. Strap and Oxford styles. Not all sizes but a material reduction on all Misses' and Children's White Strap and Oxords. All sizes, at
$1.00 PER PAIR
Brendel's Shoes
Fourth and Main-Sts.

J. W. CASSINGHAM, President.
GEO. W. CASSINGHAM, Vice President.
C. H. MAGRUDER, Cashier.
SUMMER TRAVEL
will soon necessitate a safe and convenient way for you to carry funds for expenses!
—Let us recommend our Letters of Credit, American Bankers' Money Orders, Travelers Cheques or Drafts payable at any part of the country.
—Come in and talk over matters with our officers.
CAPITAL AND SURPLUS $250,000.00
The Commercial National Bank
1872——Fifty Years in Coshocton——1922
C. R. SPECKMAN, Assistant Cashier.
RUDOLPH EHRICH, Assistant Cashier.
WALTER J. BIEBER, Teller.

NEWSPAPERARCHIVE® NEWSPAPERARCHIVE®

DAILY MAGAZINE PAGE FOR EVERYBODY

MY MARRIAGE PROBLEMS

Adele Garrison's New Phase of

Revelations of a Wife

Copyright, 1922, by Newspaper Feature Service, Inc.

What Lillian Told Madge About Katherine.

JOE'S mysterious friends'"

I repeated Lillian's words mechanically. Indeed, for a second or two I did not grasp what she meant. The knowledge that she had recognized Harry Underwood after all the care I had taken to keep her from it, together with the startling revelation Mr. Underwood had given me, made a combination upsetting to connected thought.

"Yes, yes! Wake up'" Lillian retorted. "They have actually materialized at last, and, better still, they have fallen for Katherine. She is to go with them as Joe's nurse when they take him from the hospital."

Her voice was filled with an elation which I could not share. I saw that her mind was completely taken up with the triumph of a difficult task accomplished. But mine was obsessed with fear for my brother-cousin's gentle wife.

"Won't there be danger for her if she goes?" I asked anxiously.

Two tiny white lines etched themselves at each side of Lillian's upper lip—a signal to those who have studied her face that she is strongly moved.

"Of course there is danger for her," she said slowly. "But if I know Katherine, she is not the woman to hesitate on that account."

That there was a subtle rebuke for me in her answer I was well aware. I knew that she acquitted me of personal cowardice, but I was sure that she—subconsciously at least—resented my putting my fear for Katherine's safety before the patriotic flaming zeal for our enterprise which consumed her own soul.

A Special Duty.

And then, as is ever her way, she shut off the emotional possibilities of the moment with a barrier of the practical.

"Besides, our organization will see that she is well watched and guarded," she said. "Can you pack a steamer trunk for Katherine, being sure that every article of clothing you put in has no betraying mark of her real name?"

With an effort I put away the anxiety for my little friend which I knew would haunt me until her safe return to us, and answered with cheery readiness.

"Of course I can and will. Shall I have an opportunity to see her and find out what she wishes to take, or must I guess at her selection?"

"We can see her only once before she goes," she responded, and that will be a distinctly risky proceeding, although I have a plan which I think will work out without any danger of Joe's friends discovering her identity. But Katherine has thought of everything. Dr. Pettit brought me a memorandum from her, containing concise and practical directions for everything she wished done. I'll just turn it over to you now, and you can get busy on it after you've rested a bit."

"Very Strictly Watched."

"I don't need any rest," I retorted, striving to keep any hint of pettishness from my voice. "When does she go?"

"Whenever Dr. Pettit gives his consent to Joe's being taken away." Her significant smile pointed her meaning, and I interrupted it hastily.

"You mean, when you say the word."

"Oh! Wise young dame!" she paraphrased, and then immediately struck a more serious note.

"Yes. Dr. Pettit will not give his consent to Joe's removal until I give him permission," she said. "But that permission depends upon the actions of another gifted gentleman in our neighborhood."

"Smith!" I ejaculated involuntarily.

She nodded.

"The same, alias Anton, alias goodness alone knows how many other names. I'm expecting every minute to get a report from Tom Chester or Mr. Briggs that Mr. Smith has taken his foot in his hand and departed for a stroll in our direction. He apparently has accepted Dr. Pettit's dictum that his wrenched ankle cannot be used, but he is such a foxy customer that nobody knows what's running through his noodle. However, he's being very strictly watched, so we'll know when anything does break. Here is this memorandum of Katherine's. If you need any help call on me."

"Don't you think you have enough on hand?" I asked.

"I suppose you're perfectly carefree yourself," she retorted, then she dropped her hand in comradely fashion on my shoulder.

"Whatever should I do without you, Madge'" she exclaimed, and was out of the room before I could reply.

But I went at the task of packing for Katherine with a heart from which she had deftly extracted every bit of the petty soreness I had felt.

Advice to Girls

By ANNIE LAURIE

DEAR ANNIE LAURIE:

I am a girl of 18, and have been keeping company with a young man of 20. He has been walking home with another girl, and visiting her on week nights, but on Sunday he calls to see me. It breaks my heart to think of what he is doing when I have always been true.

Would you please give me some advice, whether to let him go or try to win back his love?

HEART-BROKEN.

HEART-BROKEN: You are not engaged to the young man. Why should you give up his friendship because he has other friends? It would be better for you, too, my dear, to go about with other young men.

DEAR ANNIE LAURIE:

I am a girl in my "teens," and have been going with a young man about a year. We have been engaged, but the other day I found out that he had been going with other girls.

Do you think I ought to give him up? I dearly love him, and I hate to break our engagement.

HARD CIDER.

HARD CIDER: No, my dear, do not give up the young man if you love him, but have an affectionate talk with him, and tell him that it makes you unhappy for him to go about with other girls. If he is the right sort of man, and truly loves you, he will never do anything to displease you again.

Annie Laurie will welcome letters of inquiry on subjects of feminine interest from young women readers of this paper and will reply to them in these columns. Letters to Miss Laurie should be addressed to her, in care of this office.

FEMINISMS :: *By Annette Bradshaw*

WHEN THE CLOTHES COMPETITION STRIKES NEW NOTES

MARGOT—So you've wheedled Dad into buying you a piano so you can learn to play—just because you look best in long, flowing robes indoors! All right, I shall demand that he buy me a horse—yes, I know I look best in mannish things—and then I can go for a *ride* when *you* play!

WINIFRED BLACK *WRITES ABOUT* A Loveless Tragedy

Copyright, 1922, by Newspaper Feature Service, Inc.

SHE married the man she didn't love.

She had to, because she had a stepmother and the stepmother wanted to get rid of her, and now—she is miserable and she wishes she were dead. For the man she didn't love when she married him, does not love her now, and he is cruel to her and cold, and stingy and grudgy, and he is quarrelsome and abusive.

All these things she thinks she could endure, for she is tired of life anyway and she doesn't care much what becomes of her—one day is just like another, only sometimes Wednesday is a little worse than Tuesday, but then Thursday is not so bad again, and so she manages somehow—but she has two children. One is a boy of four, and one a girl of two.

The man treats the little boy well enough, but he hates the little girl and every time the poor little thing toddles into the room and tries to make friends with him, he pushes her away and calls her an evil name.

And every time he gets a chance, he beats and abuses the child, and he is always telling the little mother that some day he will kill the little girl.

And this is what the little mother cannot endure.

And she has written to ask me what she ought to do.

Why, my dear girl, how can you even think of asking such a question? You are not yet twenty, you don't know anything about life at all, you have never really lived—this part of your existence is nothing but a nightmare, a bad dream from which you must help yourself to awake.

What are you anyhow, a dog, to be beaten and abused and ordered around?

Raise Your Head

Who is this man that he should dare assume any such rights?

Never mind where he came from, don't you know and doesn't he know, that this is America and that such men as he cannot work their will upon a defenceless woman without punishment?

Go to the nearest court, little woman. Tell the judge your story, ask him for protection, put your children where they can be taken care of, find yourself some honest work and make your life all over again.

You have no right to bring up your children in such an atmosphere.

Broken-hearted? Of course you are! Who wouldn't be under such circumstances? But—you don't have to be broken-hearted forever.

No one human being has the right to dominate another, as the man who calls himself your husband seems to dominate you.

Raise your head, throw back your shoulders, take your dear children in your arms and face the world with them—you will find hundreds of friends and plenty of work, be sure of that—if you look for it in the right spirit.

Afraid?

The World's Before You

This man will not kill you if you leave him. Cowards who threaten do not kill. Get yourself away from it where he cannot find you and in six months he will forget that you are alive.

What is your little girl's name? Is she dark or fair? What do you intend to make of her in life? What profession shall you choose for your little boy? You don't want him to grow up into a cruel brute, do you? Take him away from such an influence.

The world's before you—the whole world. And it's full of sunshine and full of happiness for you, if you will only reach out your arms and take it.

YOUR HEALTH

Why Public Health Can Be Purchased for Little

By ROYAL S. COPELAND, M. D.

Commissioner of Health, New York City

DR. COPELAND

IT has been said, and aptly said, that public health is purchasable. Within natural limitations a community can determine its own death rate. In other words, the number of deaths in the community will depend upon the amount of money wisely spent in the prevention of disease.

The individual, within reasonable limits, can determine the span of his own life, as well as the amount of illness he will encounter.

Life is our most precious possession, and good health our most valuable asset. The sick man is willing to spend everything he has to regain health. When some one near and dear is seriously ill no expense is too great to save him. But when the health of the great mass of the public is concerned, we are apt to be indifferent and to exclaim, "The cost is too great!" Is this argument supported by facts?

It is generally recognized today that illness and death are a tax on the entire community in which they occur, directly in the cost of maintaining hospitals, asylums and similar institutions, and indirectly through loss of productivity. Let us see what has been accomplished in the matter of life and death during the past half-century.

Consider These Figures.

I have taken one group of six million persons to contrast present day conditions with the common conditions of fifty years ago. In 1871 the death rate was twenty-eight per thousand of the population. If this rate had prevailed in 1921 there would have been 161,000 deaths, instead of the 64,000 deaths which did occur. This means that nearly one hundred thousand of this group of citizens are alive and well today who would have died under the conditions of 1871. If we assume that an average life is worth $500—and he would be a poor stick whose life isn't worth more—this means a saving of $50,000,000 a year to this country.

Since there is a fairly constant ratio between illness and death, it is fair to assume that the improved conditions have prevented a million cases of illness during the year. Assuming that the average cost of sickness is $5 per day through loss of income, medical and nursing care and other items, and that the average duration of each illness is ten days, this would make another total of $50,000,000. The two together make a grand total of $100,000,000 saved during the year through the prevention of death and illness.

Vast Savings Possible.

If this ratio were maintained throughout the United States and Canada it would mean an annual earning of more than two billion dollars.

Of course, this wonderful reduction in death and illness is not the result of one year's work. It represents the accumulated results of fifty years of effort. Each year since health was made a public function there has been a decrease in illness and death. Every year's expenditure for public health may be said to earn its own profit. Each community should make such provisions for the public health as its wealth will justify. There can be no wiser appropriation, provided it is expended properly.

Answers to Health Questions

MR. L. T. Q—I am suffering greatly from sciatica. What would you advise?

A—It is hard to outline a treatment for sciatica. You should be under the treatment of a physician and follow his advice.

• • •

F. Q—I have been suffering for many months with neuritis in my left shoulder and in my arm near the shoulder. I am under the doctor's care, but the pain continues. Please advise me whether there is anything I can do to overcome the pain.

A—There is very little that can be done for some cases of neuritis, but in some instances electrical treatment brings relief.

• • •

R. D. Q—Will you kindly tell me whether sour cucumber pickles are injurious?

A—Cucumbers are not a good food, as they do not contain any nourishment.

• • •

C. Q—I perspire excessively around the head. Will you please tell me what causes this and what to do for it?

A—This condition is probably due to a disturbance of the nerves. It is very hard to correct. You must first get your nerves in good shape. Sulphur, one teaspoonful, twice a day, might help your condition.

• • •

S. A. Q—Can a girl 8 years old be cured of chorea of four months' standing?

A—You should keep the child under the care of a doctor. Rest, exercise and medication, as the doctor will direct, will cure this condition.

• • •

W. O. P. Q—When I rise from a sitting position my knees crack as if something was snapping back into place. Will you kindly advise me what to do?

A—Your condition is probably due to rheumatism or arthritis. It would be advisable for you to consult your physician for an examination and proper treatment.

• • •

J. P. C. Q—Will you please tell me what is good for flat feet?

A—Proper shoes and having the arches strapped with adhesive tape will help to cure this condition.

Copyright, 1922, by Newspaper Feature Service, Inc.

HEROINES OF HISTORY

Significant Incidents in the Lives of Famous Women

By MARK STUYVESANT

The Way Jeanne Hachette Won the Gratitude of Beauvais.

JEANNE HACHETTE'S name is aptly descriptive of the greatest adventure of her life. Fame came to her in one day.

Jeanne was born in Beauvais, in Picardy, France. From early childhood she possessed a keen intellect and the ability to keep cool in an emergency. Jeanne was a favorite of all who knew her, and was noted for her acts of charity and her willingness to do kindly acts for others.

One day in 1470, when Jeanne was about 20 years of age, Beauvais was besieged by the Burgundians. Unprepared for war, the natives were thrown into a panic. The few men of fighting age who still remained in the town opposed the onslaught valiantly. Soon the enemy appeared near the great walls which had been built around the city to protect the women and children.

There was a certain place in the wall which Jeanne knew the enemy could climb by ladder.

Regardless of her own life, Jeanne secured a battle-axe and determined to stop them from entering the wall. Alone and unprotected, except for the instrument which she held tightly in her hands, Jeanne stationed herself near the unsafe place in the wall and waited.

Soon her fears were realized. Over the wall came an enemy, who had climbed a ladder to secure entrance. Jeanne, raising the battle-axe, knocked him from the wall, as she did many others who came later. The Burgundians, unable to understand why so many of their men were falling back from the ladder, fled. They thought that the natives must surely have an army concealed behind the great wall.

Seeing that no more enemies were going to attempt to climb the wall, Jeanne snatched a flag which she had taken from the hands of the first man and made her way home. The flag was later placed in one of the churches of Beauvais. The battle was won by the people of Beauvais, and Jeanne was forever hailed as a heroine.

She Waited by the Wall.

Louis XI., on hearing of the heroic deed of Jeanne, recompensed her with a large sum of money. She afterwards married Collin Pillon, and her descendants were exempted from taxation—a great blessing in that day when taxes were so great that they took nearly everything a person earned.

On the tenth of June each year there is a procession in Beauvais. In this parade the women march in front of the men in honor of Jeanne Hachette, who in the long ago saved the city.

Diary of a Fashion Model

By GRACE THORNCLIFFE

She Describes an Unusually Smart Costume for Sports Wear.

GIRLS, I've just been with Mona to help her shop," Veronica said as she strolled in wearing the smart little wool crepe dress she had made herself.

"Mona bought the best-looking things," she added. "She's going out to a very particular week-end party, and she said all her summer sports things were beginning to have the 'newness' worn off.

"One does feel that way by the time summer is even half over. I agree. "Still, it's too hot to put on dark fall clothes, and cold weather lasts so long, anyway. I'm all for wearing out the old summer togs."

"What did she get?" I asked.

A White Rust-Embroidered Blouse Tops a Skirt of White Flannel.

"A sporting blouse," said Veronica. "That lovely new material that Madame has ordered for Miss Lockett's sports dress'" I asked.

"Yes," she answered. "The saleswoman told me all about it."

"Let's have it," I said. I knew she was anxious to pass her new-found information on to me, and I'm always interested in new fabrics, anyway, so I felt that I should give her the satisfaction of instructing me.

"Well, to start with, it has a coarse marquisette base," she began.

"Queer, I'd never noticed that," I said.

"Yes, but that's because it's always covered by batiste or linen or very fine crepe," she said.

"Is that to make a base for the embroidery'" I asked.

"Exactly that," was her answer. "You see, the coarse cotton thread that embroiders it has to have some good background other than the marquisette it's a bit too frail."

"What color is Mona's blouse'" I asked.

"It's just embroidery on a white background," she replied.

"I've noticed that so many of these smart blouses use crude colors for their embroidery. I like it," I commented.

"This blouse is the kind French women wear for sports, and which are being seen here a great deal of late," she explained. "You know, they have a simple, open collar, short sleeves, and come into a band below the hips."

"What kind of skirt will she wear it with'" I asked.

"She has a chic little white flannel that is almost new," replied Veronica.

"Do you mean that wrap-around one of hers that you copied for your homespun skirt'" I asked.

"Yes," she said. "I fell for that because it gives so much room for stepping. Remember how it buttons at the top and has a bit of elastic across the lower opening, beneath, so one can play tennis or anything and still have the opening stay together."

"That was one of the best skirt models I've seen this season, and I know Mona will look smart when she wears it and the blouse together," I said.

Tomorrow's HOROSCOPE

By Genevieve Kemble

WEDNESDAY, AUG. 9.

According to the astrological forecast this may be a doubtful day as far as the ordinary trend of events is read from the planetary configurations. This a day, however, which may be memorable for peculiar occurrences or experiences, as the eccentric and mystical Neptune is the governing figure being conjunct of Sol. This is read by the astrologers as giving stimulus to the spiritual and mediumistic faculties and inspiring to expressions of poetic or musical genius. The parallel of Saturn and Venus also stimulates the idealistic.

Those whose birthday it is may look for a year of expression of the higher and idealistic faculties rather than success in materialistic concerns. Changes are advised against. Guard against treachery or fraud. A child born on this day may be restless and unsettled, possibly eccentric, unless carefully trained early in life. It may be a genius in artistic, poetic or musical lines.

HOME-MAKING HELPS

"Everything About the House Helps to Make the Home"

By WANDA BARTON

Do You Know About the New Fad for Fabric Book Covers?

CRUDE color combinations have different effects upon different persons. Often we grow irritated with the appearance of our own bookshelves. Sets, of course, are bound alike, and we can generally pick out the color we think most harmonious when buying, but it is the odd books that cause a color riot, and the question is what to do with them so that they shall not destroy the decorative scheme in the room.

One woman has attacked the problem by a system of sorting and covering that is practical and inexpensive. She had a couple of bookshelves built in the kitchen to hold all of her culinary and household books. She then covered these books neatly with blue and white gingham in the way that school-books are covered, and pasted a neat label with a typed title on the back of each. She counted and catalogued the books in a small book which she kept for reference.

All music books and those pertaining to music she covered with glazed chintz having a deep cream ground with a Chinese Chippendale pattern in black and gold, and here and there a little color. The title pasters were gray with white letters. These books were all placed in the music room.

All the children's books were covered with Mother Goose chintz, Jack and the Bean-Stalk calico, and Dutch cretonne with fascinating youngsters in wooden shoes, quaint caps and full skirts, or wide balloon trousers.

The lady owned quite a little medical library, so for these books she had a shelf arranged in the bathroom, the only available place. She covered her medical books with white oil-cloth, inking the title right on the material. Her big son's books were covered with nut-brown linen, and her big daughter's were done in pink linen to match her bedroom decorations.

The books in the library that were not in sets she covered with old-blue linen labelled with gray with black title letters. The last disposition made was of odd novels—an ever-increasing collection. These were placed on special shelves built for them in the upper hall, and were covered with tan linen, the titles being lettered in black on the backs. She also did one more thing which will appeal to those who hate to throw away the better magazines. She had all useless advertising and pictures removed from them, and then had six numbers bound in a soft willow-green linen cover so that they could be handled easily. They made two volumes a year bound in this way, and they took up little room, and were a joy to keep.

This is perhaps a more elaborate plan than most of us feel we can adopt, but it contains an idea, and we may work out that idea in any way that seems best.

(Copyright, 1922, by Newspaper Feature Service, Inc.)

NEWSPAPER ARCHIVE®
NEWSPAPER ARCHIVE®

NORTH AMERICAN IMPORT CO., Chicago, Ill.

SOCIETY

Call Phone 205

Miss Elsie McKinley, whose marriage to G. Gourley Gray will be an event of August 24, will be feted with a Japanese Bridge tea, Saturday afternoon, at 3 o'clock, when Miss Esther Carpenter and Miss Ruth Pfous will entertain in Miss Carpenter's home, 335 Hay-pl.

V. Heber Sergeant, of Isleta, is in Rochester, Minn., where he is doing some special work at the Mayo clinic, in connection with his medical course at Harvard Medical school.

Before returning home, Mr. Sergeant will visit in Lead, South Dakota, and New Ulm, Minn., with friends.

As a compliment to Miss Elsie McKinley, a bride-elect, Mrs. Ramey Curtis, 814 Chestnut-st, is entertaining with a bridge luncheon, Wednesday, at 1 o'clock, in the Town and Country club.

Federal bread and rolls are the best you can possibly buy.

Mr. and Mrs. Samuel Voorhees, 241 south Seventh-st, entertained as their house guests over the week end, Mr. and Mrs. Adam Peters, Mr. and Mrs. Marcus LeMonte and children, Mary, Eugene, Agnes and Joseph, of Dennison, Mr. and Mrs. Benjamin Van Dusen, West Lafayette, Mrs. Frank Arnold, of Warsaw and Mrs. Elizabeth Timmons, of Pittsburgh, Pa.

You will have to hurry if you want to get one of the big suit bargains D. O. Thompson is offering for ten days only. Any $30.00 suit in the store now $18.50.

The second reunion of the Nelson-Kent families was held Sunday, with the following in attendance: Mr. and Mrs. James Nelson and family, Mrs. Rose Nelson and children Norman, Lyman, Blaine and Dennis, Robert Nelson and family, Mrs. Ida Dawson and family, Mr. and Mrs. Charles Vittatoe, Mr. and Mrs. W. S. Kent and son Samuel, of Akron, Mr. and Mrs. W. A. Shannon and daughter Miss Nellie, Mr. and Mrs. Samuel Felver and son George, of Akron, Mr. and Mrs. Samuel Nelson and children, Herbert, Nellie, Mary, Esther and Carl, Mr. and Mrs. Jesse Boyd and sons Lester and Dale, of Massillon, Mr. and Mrs. Russell Grace and son George, Mr. and Mrs. Grover Carpenter and daughter Agnes, Mr. and Mrs. John McFee, of Dresden, Mr. and Mrs. Carl Nelson and children Ruth, Paul, Louis and Marion, Miss Minnie Nelson, Miss Alvira Nelson, Miss Kate Nelson, Miss Dorothy Walter, Miss Novie Derth, Miss Lottie Phillips, Miss Martha Catherine Fitch, the Misses Mary and Norma Fitch, George Taylor, Joseph Fitch, Charles Nelson, and Robert Walter.

The next reunion will be held the first Sunday in August, in 1923.

August is the month D. O. Thompson offers you the big bargains in suits. You can save almost half on your suit. Come in and see. $28.00 suits in all styles and patterns, now $16.75.

Chester Randles, of Newcomerstown, spent Sunday at his home in Roscoe.

Mr. and Mrs. Frank Carter, 220 south Second-st, had as their guests at 6 o'clock dinner, Sunday evening, Mr. and Mrs. A. J. Shrake and sons Robert and Richard, of Massillon, Mrs. C. C. Foster and granddaughter Margaret of Steubenville, Mrs. Jessie McCleary and daughter Elizabeth, Miss Elizabeth Carter and Frank Carter, Jr.

A. B. Parrish
DOCTOR OF
CHIROPRACTIC
SAVINGS & LOAN BLDG.
PHONE: 1611
X-RAY LABORATORY
LADY ATTENDANT

The regular meeting of the Oak Grove Food and Canning club will be held Friday, at the home of Miss Verne Reamer, rather than the previous date planned.

Plans are being made for an ice cream social to be given Saturday evening, August 12, at Linton Mills, on the church lawn.

Proceeds from the affair will be used toward the church.

Last Saturday was a big day at D. O. Thompson's store. It looked as if every one in town was buying suits. You know the reason. We are offering $25.00 all-wool suits for $15.50.

An entertaining playlet, "The Oak Farm,' will be given by the Christian Endeavor Society of the Franklin M. P. church at the Franklin Grange hall, Saturday evening, August 26.

The following group of people motored to the farm of Mr. and Mrs. D. E. Wilson, on the West Lafayette-rd, Sunday, and spent the day: Mr. and Mrs. James Wilson, Mrs. Daisy Haskill, Mrs. John Bryant, of Zanesville, and Mr. and Mr. Harry DeVall, of Wiconsin.

D. O. Thompson is offering for ten days only wonderful bargains in men's and young men's suits. Fine dress suits that sold at $22.00 you can buy now at $14.50.

The regular meeting of the Pythian Sisters will be held Tuesday evening at the lodge rooms.

Following the initiation of new members, a social hour will be enjoyed, given in compliment to Mrs. Lillian Roof, past chief, who is leaving soon for New Castle, Pa., to make her future home.

Miss Esther Carpenter, 335 Hay-pl, was hostess to the fortnightly meeting of her Bridge club and a few guests Saturday afternoon at her home.

At the conclusion of the afternoon spent at cards, a delicious covered dish supper was served.

Those enjoying Miss Carpenter's hospitality were: Miss Ruth Jane Wagner, of Columbus, Miss Phebe Frederickson, Miss Louise Frederick, of Johnstown, Miss Oneita Barnes, Miss Mary Meek, Miss Anna Frederick, Miss Norma Hennel, Miss Alice Snyder and Miss Ruth Pfous.

Think what it means to your pocket book to save $5 to $10 on your suit. D. O. Thompson is offering for ten days only all-wool suits that sold for $20.00, if you hurry you can buy them for $13.50.

The annual reunion of the Stillinger families will be held Thursday, August 10, at the Tiverton grove.

Mr. and Mrs. C. O. Milligan and Miss Lura Milligan, 901 Chestnut-st, have left for a visit with the former's brother, Walter Milligan, at Niles, Mich.

Miss Sarah Anderson returned to her home, 332 Mulberry st, Sunday, after a week's visit with Miss Esther Jones, of Newark.

Don't wait until its too late to be one of the first to get in on the big bargains D. O. Thompson is offering on suits for ten days only. Any $18 suit in the store now $12.50.

Mrs. George Paugh and son Robert, of Steubenville, who are spending the summer with the former's parents, Mr. and Mrs. George Van Horn, of Warsaw, and Miss Dot Van Horn, of Warsaw, were guests of Mr. and Mrs. W. Roy Miller, 604 Pine-st, over the week end.

Mrs. Timothy McDermott, Walnut-st, is entertaining as her house guest, Miss Thelma Mockbee, of Springfield, Ill.

Mr. and Mrs. Charles Waltner, of Canton, whose marriage was a recent event, are visiting in the home of Mrs. Rose McCartan, 217 south Eighth-st.

Mr. and Mrs. William Trost and son Robert, of Newark, were week-end and Mrs. Frank Retzler, at their and Mrs. John Duffy, 646 Pine-st.

Mr. and Mrs. Randolph Ryland, Vine-st, had as their guests over Sunday, Mr. and Mrs. S. M. Ryland and Ruth Ryland, of Zanesville, Mr. and Mrs. Albert Cuzic and children Jay and Junior, Mrs. Kathryn Randolph and daughter Rosemary, Mrs. Amanda Ryland, of Roseville, Mr. and Mrs. D. M. Jennings and children Helen and Marshall, Miss Delora Kohl and Russell Jennings.

No doubt you have been waiting to buy your suit at a "lower price". The time is here. D. O. Thompson is offering for ten days only all wool $16.50 suit for $11.50.

Mrs. Gilbert Marshall and two sons Alman and John, of Jacksonville, have returned home after spending two weeks with the former's parents, Mr. and Mrs. Frank Retzler, at their home near Roscoe.

Mrs. Otto Caton, and children Irene and Jack, 1141 Kenilworth-av, are spending the week in Columbus, visiting relatives.

We want you to call and see what you can save on suits at D. O. Thompson's. Don't wait, as this sale is only for ten days. You can buy suits that sold for $15, well made, all wool, at $10.50.

Five different Sunday schools were in attendance at the Mill Fork Union Sunday school picnic held Saturday at the church.

The Rev. T. O. Reed, Chaplain at the Ohio Penitentiary gave a very interesting address in the afternoon, relating his experiences with inmates of that institution. Among the Sunday schools present were the Branch, New Moscow, Chalfant, Number Six and Pleasant Hill.

The Rev. Reed also spoke at the Sunday morning service at Mill Fork.

Big reduction on men's and young men's suits at D. O. Thompson's for ten days only. Don't wait, the time is short. $40.00 fine suits now $27.00. We have your size.

C. N. Randles, of Roscoe, was in Newcomerstown, Monday, on business.

The monthly meeting of the Chalfant W. C. T. U. was held Friday afternoon, with a large percentage of the membership in attendance.

Officers were elected as follows: President, Mrs. C. W. Maston; vice president, Mrs. Ella Dickerson; secretary, Mrs. Mary Hoppstetter; treasurer, Mrs. Minnie C[illegible]. The following were elected superintendents of the various departments: Mrs. Clayton Chaney, the L. L. L.; Mrs. Mary Smith, the Flower Mission; Mrs. Bessie Bonham, the S. L. I.; Mrs. Brice Nethers, the Anti Narcotic; Mrs. Mae Anderson, Bible in the Public Schools; Mrs. Clayton Chaney, Sabbath Observance; Mrs. Stella Little, Temperance in the Sunday Schools; Mrs. Nettie iLtle, assistant superintendent in the Sunday schools.

Readings and special numbers were included in the program for the afternoon. The next meeting will be held in September with Mrs. Mary Hoppstetter.

Harold Randles, of Roscoe, has resigned his position at Bills Service Station and accepted a similar one with the Packard Sem[illegible] Station at Newark.

When you think of buying a new suit, think of D. O. Thompson's store and what you can save. We are offering for ten days only suits that sold at $35.00—now are $22.

The annual picnic of the Agricultural board will be held Thursday, at McGuire's grove, near Canal Lewisville.

Miss Mattie Cooper, 641 Orange st, and Miss Ena Clifton, 334 Walnut st, left Monday for a visit with the latter's grandmother, Mrs. M. Essex, at Kirkersville.

Miss Dorothy McDowell, of Columbus and Miss Charlotte McDowell, of Lock Seventeen motored thru from Columbus, Tuesday, for a several days' visit in the home of Mrs. Samuel Gamble, 811 Walnut-st.

Fred Gamble will accompany them to Lock Seventeen the latter part of the week for a several days' stay.

Mrs. B. C. Senter and son Carl, 210 south Third-st and Miss Violet Parrish, Orchard-st, returned Tuesday from a ten-days' trip to Cedar Point.

After a week's visit with friends in East Palestine, Frank Shannon, 518 south Seventh-st, returned home Monday.

Mrs. Thomas B. Anderson, 138 north Fourth-st, leaves Monday for a two weeks' stay at Summit House, near Uniontown, Pa.

Mrs. Warner Hay and daughter Miss Leonora, 124 north Seventh-st, went to Keene, Monday, for a holiday with the former's aunt, Mrs. Curtis Porter.

Mr. and Mrs. C. E. Parrish and family, Orchard-st, will leave by motor Thursday for a ten-days' stay at Magnetic Springs.

For the pleasure of Miss Nora Averman, of Pittsburgh, Pa., house guest of Miss Clara Scherrer, Miss Marcelia Bordenkircher will entertain with a 6 o'clock dinner this evening, in her home, 630 south Lawn-av.

In addition to Miss Averman, covers will be arranged for Miss Ruth Bordenkircher, Miss Agnes Scherrer, Miss Clara Scherrer and the hostess.

Miss Irene Rodgers, a bride-elect, was complimented with a surprise miscellaneous shower, Monday evening, at the home of Mrs. Walter Loos, 731 Orange st, when the members of the Spalding club entertained.

The affair came as a complete surprise to the honored guests, following the regular business session of the club.

An artistic color scheme of yellow and white was used thruout the Loos home, together with bowls of garden flowers.

In the dining room where the shower gifts were presented, a huge basket, containing the gifts, prettily trimmed with yellow crepe paper, centered the table. Yellow candles, in crystal holders, tied with yellow mahne, were also used and assisted in carrying out the decorative color scheme.

Delicious refreshments, in keeping with the yellow and white were served by Mrs. Loos and her assistants.

Preceding the shower the annual election of officers was held, resulting as follows: President, Miss Anna McCartan; vice-president, Mrs. John McDowell; secretary, Mrs. Walter Loos; treasurer, Miss Anna McShane; critic and librarian, Miss Veronica Hanley.

Mrs. Frank J. Bachman, of Canton, who has been the guest of her sister, Mrs. A. S. Rinehart, 344 south Ninth-st, for the past several days, returned home Tuesday.

Mr. and Mrs. Bert W. Klein, 336 Elm-st, will return home Tuesday from a 15-days' holiday in Cleveland and various points along the lakes.

Miss Bettie Anderson, 138 north Fourth-st, leaves Monday with a party of friends from East Liverpool, for a ten-days' motoring trip to Atlantic City, New York and several eastern points.

Miss Delia Hay, 124 north Seventh-st, went to Zanesville, Tuesday, to be the guest of her brother and sister-in-law, Mr. and Mrs. Russell G. Hay, for a few days.

Mrs. C. W. Trittipoe and Miss Mildred Trittipoe, of Newark, have arrived for a visit with Mr. and Mrs Glenn Smith, 357 McClain-av and Mr and Mrs. Robert Stevenson, 353 McClain av.

Mrs. Grant Cross, of Coshocton Route 3, had as her dinner guests Sunday, Mrs. W. A. Clark and son Beryl, the Misses Twila and Naomi Trego and Russell Cross, of this city.

The C. I. C. class of St. John's Evangelical church will hold its annual picnic Thursday afternoon, at Camp Netawa.

Members of the class will leave the east side of the courtsquare promptly at 4:30 o'clock.

Mrs. H. S. Wittman and daughter Eloise, of Jackson, are visiting with the former's mother and her sister, Mrs. Sophia Hawk and Miss Alta Hawk, 147 south Second-st.

The Misses Marie and Cora Siemers, of Lostant, Ill., are spending a three weeks vacation with Mr. and Mrs. John Siegrist, 151 Park-av and other relatives.

Miss Frances Dawson, of Columbus, Miss Isabelle Randles, of Roscoe and Vane Scott and Lellan Schumaker, of Newcomerstown, motored to Lakeside, Sunday and spent the day.

Clayton Smith, 928 Orange-st, left Monday for Youngstown where he will spend his vacation period visiting friends.

Miss Jean Bowman, of Akron, arrived Monday for a visit with Miss Sarah McKeown, 331 south Third st.

Hostesses for the weekly Bridge luncheon at the Town and Country club, Friday, will be Mrs. Frank Jones, Mrs. D. E. Thaxton and Miss Kathryn DeHart.

Members of the club who will attend the function will make their reservations thru the hostesses.

Following the serving of luncheon at 1 o'clock, bridge will be in play, beginning promptly at 2 o'clock.

These informal social affairs are given for the women who are affiliated with the club.

Honoring the approaching marriage of Miss Irene Rodgers and Thomas A. Carton, members of the Sacred Heart choir will entertain for them with an evening party, Thursday, at 8:30 o'clock, in the home of Mr. and Mrs. Ramey Curtis, 814 Chestnut st.

Cinderella Tonight
YOUR LAST CHANCE TO SEE
NORMA TALMADGE In Her Latest Picture,
"THE MOTH," By Dana Orcutt and Edward Jose.
ALSO BIG COMEDY AND MOVIE CHATS.
ADMISSION ..... 10 & 25c
COMING TOMORROW—CONSTANCE TALMADGE
In "WOMEN'S PLACE"

Good Night Stories.

by Blanche Silver

Illustrated by Neva Harrison

BADDY BADGER'S ADVENTURE.

OUT in the woods in a deep burrow under a great forest tree, there once lived a family of Badgers. There were Mama and Daddy Badger and their three little boys, Billy, Blinky and Baddy. The last little fellow had been given the name "Baddy" because he was always doing such mischievous things.

One day Mama Badger and Daddy Badger decided to go through the forest to visit some of Daddy Badger's relatives. Mama Badger thought it was too far to take Billy, Blinky and Baddy, so she set the little dinner table with a nice little lunch and told the little Badger boys not to venture far from the burrow.

"Play around near the door, so at the first sign of danger you can scoot into the house," she said, kissing them all in turn. "I have left some lovely mice, fruit, acorns and a few insects on the table, and in the cupboard you'll find a few frogs, so I'm sure you won't need to go out in search of anything to eat before we get home," and away Mama Badger and Daddy Badger went.

The very second their mama and daddy were out of sight, Billy, Blinky and Baddy Badger began to feel hungry and they ran into the house. But Baddy didn't seem pleased and acted quite peevish.

"I can't see why we can't have something different once in a while!" he complained "I'm tired of everything on the table. Let's go out and get something different."

"But what shall it be?" asked Billy. "Mama told us not to go away from home."

"I don't care if she did, there's no

He Had to Turn and Run.

harm in it!" snapped Baddy. "Besides, we don't need to tell her!"

Without another word, Baddy Badger brushed his little white head, smoothed down the black bands on either side of his face, dusted his little gray suit and ran out the door.

Billy and Blinky watched him from the door of the burrow, then went sadly back to their lunch.

Baddy went down the road and when he came across a lovely wasp nest he gasped with glee.

He sneaked up very carefully so as not to disturb the family and was just ready to capture that nest when one little lady wasp spied him and gave the alarm. A thousand wasps set upon Baddy, and despite his thick coat of fur, he had to turn and run. They chased him for quite a distance, stabbing at him with their tiny swords, and—

Well, when Baddy reached home his eyes were almost swollen shut, and he ached so badly all over that he tumbled into bed.

Mama Badger wanted to punish Baddy for disobeying her, but Daddy Badger said he thought he had been punished enough and didn't need it. I guess Baddy Badger thought so himself, for he stayed in all the next day and that was the last time Baddy ever complained of the food that was given him to eat.

Copyright, 1922, by Newspaper Feature Service, Inc.

Dignity and Smartness Combined Attractively

©WOMAN'S INSTITUTE Fashion Service

By MARY BROOKS PICKEN

WHEN early fall comes nearer and nearer, like the opera star that we peer at through the glasses, we realize that the summer frocks will soon need to be replaced by a smart service dress of heavier weight and greater durability. Then comes the question: Shall it be of silk or cloth?

The dress shown here is appropriate for either of these materials, its simplicity of line harmonizing delightfully with either silk or soft cloth, such as serve or wool crêpe.

The waist line is interesting because it takes attention away from the skirt length, which one hesitates to have modishly long at first. The strap trimming, the kimono sleeve, and the pin tucks are quickened with newness.

The hat, a velvet tricotine with ostrich pompon, adds the additional definite note that one's fall costume requires.

MORTGAGE LOANS PASS COMPANY'S EARLY ESTIMATES

Cleveland Discount Official Says $50,000,000 May Be Put Out On Realty.

First mortgage loans on real estate made by the Cleveland Discount Co. have increased from $14,000,000 on Jan. 20 to $25,000,000 on July 20 according to official reports just announced.

At the start of the year the Cleveland Discount Co. said it expected to loan $30,000,000 on real estate this year, $15,000,000 of which would be secured by Cleveland property. At the rate the company is now going a total of $50,000,000 in mortgage loans will be made this year according to W. C. Malin, vice president of the company.

The company's six month statement shows total resources of $42,778,885 as compared with $22,893,006 on Jan. 20, an increase of approximately $20,000,000.

ALABAMA ALSO HOLDS PRIMARY ELECTION TODAY

BIRMINGHAM, Ala., Aug 8. — Voters of Alabama are today nominating candidates for governor and ten representatives in a state-wide primary in which the women voters are evincing the keenest interest in the political situation.

AUGUST CLEARANCE SALES

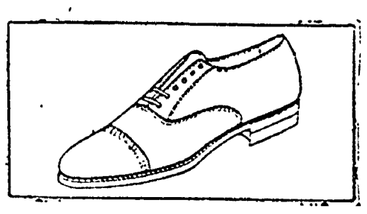

95c

We Have Exactly 40 Pairs of These White and Palm Beach Oxfords for Men, in Sizes 6 to 8½. Take Your Choice for 95c.

ALL SUMMER SHOES REDUCED!

MEN'S LOW SHOES CUT TO

3.95, 5.95, 7.45

WOMEN'S LOW SHOES NOW

2.75, 3.95, 4.95, 5.95

THREE-QUARTER SOCKS FOR CHILDREN ARE REDUCED ONE-THIRD.

CANTWELL'S

SHOES. HOSIERY.

Buckeye Brevities Gathered By I. N. S.

BUCYRUS, Aug. 8. — Eleven poultry culling demonstrations are being conducted among the farmers of Crawford county. The demonstrations are in charge of A. A. Olson, county agent.

COLUMBUS, Aug. 8. — The question has been raised recently as to whether the Ohio state fair will be held, and in such manner as not to tie-up. State Director of Agriculture L. J. Taber has answered the question.

"The Ohio state fair positively will be held, and such a manner as not to injure the prestige the Buckeye state holds in fairdom," Director Taber said, pointing out that a study of the state fair program reveals that possibly only two departments—cattle and horse—would be affected to any extent because of lack of railroad facilities. These departments derive most of their exhibitors along the outskirts of the state and the neighboring states. However, since these two departments have recently become overcrowded, the state fair management would still be able to put on an excellent exposition of Central Ohio show animals, it was claimed.

The attendance at the state fair could not be injured perceptibly since local patronage and the thousands of automobile parties would more than fill the grounds, it was stated.

"Altho the necessity of doing without railroad patrons and exhibitors would be unfortunate, it could not injure disastrously the high quality of the exposition scheduled for this year," Director Taber declared.

ELYRIA, Aug. 8. — Anna James, 9, broke away from her mother and ran in front of an auto driven by Tony Manga but was believed not seriously injured. She was taken to the hospital.

ATHENS, Aug. 8. — Bumper apple and peach crops will be sold from the orchards of Athens county this year, according to farm bureau experts. Peaches are selling very cheaply in the orchards when the buyers go after them. The wheat yield, however, was a failure generally over the county, an average of ten bushels to the acre being threshed.

MIDDLEPORT, Aug. 8. — Trainmen here report that a decided improvement is being shown in railroad service to the south as well as to the north. Two passenger trains have been restored to the Charleston service and all other trains are repored to be making better time every day.

LOGAN, Aug. 8. — Hocking county democratic powers have met here and endorsed Miss Mary K. Davey for a second term as prosecuting attorney. They declare that her record the past two years has justified her re-election. She will be opposed by a man for renomination.

COLUMBUS, Aug. 8. — The 12th Medical Regiment, Ohio National Guard, will leave early Wednesday for Camp Perry, where they will undergo two weeks of intensive training, according to an announcement made here by the state department of health.

The regiment consists of 4 units from Columbus, 2 from Westerville, 1 from Barberton and 1 from Ashland. It has a total personnel of 28 officers and 300 enlisted men.

Lieutenan-Colonel E. E. Persons, Washington, chief medical inspector bureau of militia of the federal war department, will be chief inspector of the regiment during its stay at the camp.

POMEROY, Aug. 8. — Cincinnati cavalrymen in camp near here because of the railroad strike in the Hobson shops, are now preparing to cast their vote in the August primaries. Their ballots will be sealed and sent to the Hamilton county election board for counting.

HAYDENVILLE, Aug. 8. — A bunch of Hocking county boys in camp near Chillicothe reported that an old-fashioned mudcat was taken from the waters of Salt Creek, which weighed almost 40 pounds. It was the largest fish of the kind taken from this stream in a great many years and attracted much attention.

ELYRIA, Aug. 8. — The Lorain county Gun Club will hold their shoots on every other Friday evening instead of on Saturday afternoons.

HICKSVILLE, Aug. 8. — T. G. Eller has become Baltimore and Ohio freight and passenger agent here, succeeding J. H. Lower, who held the position many years. Eller for 18 months has been chief dispatcher in the Garrett division office. Previously for 15 years he was dispatcher at Defiance. He has been in railroad service for 30 years.

ASHLAND, Aug. 8. — Rev. Vernon V. Flora, pastor of the Plain Congregational church near Bowling Green and Miss Glenna G. Mehl, were married here as the culmination of a romance which started when both were students at Ashland college.

MEDINA, Aug. 8. — The county commissioners will sell on Aug. 11, the $13,600 and $26,400 bonds, for the improvements of Elyria street in Lodi and for the Wooster-Elyria road just north of Lodi, respectively.

ELYRIA, Aug. 8. — Police collections for July total $2,511.56, which include four persons being fined $500 each for violation of the liquor laws. The police department is self-sustaining.

Gangsters Fatally Wound Painter Who Protected Woman

CINCINNATI, Aug. 8.—Attacked by three men, thot to have been seeking revenge, James Sparks, 38, a painter, was stabbed i nthe neck early this morning an dis dying in the city hospital from blood lost thru a severed jugular cein. A policeman held the gaping edges of the wound together with his fingers on the way to the hospital and stayed the flow of blood, saving the man's lifeat least temporarily. The police believe Sparks is the same man who informed them earlier in the evening that three men were annoying a woman near Central police station and they think the trio "got back" at the informant in this way. The injured man is unable to talk and is not expected to live.

Pony Kills Girl

NEWARK, Aug. 7.—Grace Henthorn, 13, died at midnight last night at the city hospital here from injuries sustained six hours previous, when she was thrown from a pony that ran away after having been frightened by a Pennsylvania train at Second-st crossing. The animal slipped and fell beneath the train and its legs were cut off. The animal was later shot.

Ten Rebels Killed

DUBLIN, Aug. 8 Ten Republican irregular soldiers were killed today in battles with Free State troops at New Castle, West, near the broder of Limerick and Cork-cos. The town was captured by Free State troops.

NORTHCLIFFE SINKS

LONDON, Aug. 8. — Lord Northcliffe, noted British publisher, who is ill of a heart affliction, was weaker early today. It was reported that oxygen has been administered. The attending specialists would say nothing beyond the fact that the patient is in serious condition.

NewspaperARCHIVE® NewspaperARCHIVE®

Boils? Pimples?

Try Yeast Foam Tablets to remove these disorders

Yeast Foam Tablets reach the real root of the trouble and quickly banish pimples and boils.

Everyone likes these handy, convenient tablets because they're pure yeast; they're easy to take; they keep; don't cause gas; they're tested—and good for children as well as adults.

They are also recommended for failing strength and energy, loss of appetite and general run-down conditions.

SEND FOR FREE SAMPLE—25c VALUE

*Name*_____

*Address*_____

Mail coupon to Northwestern Yeast Co. 1750 N. Ashland Ave., Chicago, Ill.

Northwestern Yeast Co., Chicago, Ill. Makers of "Yeast Foam" and "Magic Yeast"

Try a bottle today—they're sold by all druggists

Yeast Foam Tablets

—a tonic food

Over The County

GLENWOOD

Mr. Burdett and family, of Uhrichsville, spent over Sunday with Mr. and Mrs. Clifford Finton.

William Moore spent Saturday in Canton.

Mr. and Mrs. Floyd McCormick and family spent Saturday afternoon with Mr. and Mrs. Will Hinds, at Newcomerstown.

Mrs. Arthur Haas and son, of Baltic, spent Monday with her parents, Mr. and Mrs. Daniel Thomas.

Florence Lorenz is spending a couple of weeks with Mrs. Grant Norris.

Callie Froelich, of Dover, spent Sunday with her parents here.

Rev. Poetter and family, of Bakersville, spent Sunday afternoon with Mr. and Mrs. Gust Froelich and family.

Mr. and Mrs. Harry Elck, of near Fresno, spent Sunday afternoon with F. W. McCormick and family.

Mrs. John McCormick is spending this week with her daughter, Mrs. Albert Terrell, at Port Washington.

Mr. and Mrs. Charles Miller entertained a number of young folks at their home, Wednesday evening, in honor of their daughter Cora's 18th birthday anniversary. The evening was spent in music and games. A number of useful presents were received. At a late hour ice cream and cake was served to Misses Catherine Regula, Irene Froelich, Marie Schlarb, Essie McCormick Sylvia Maurer Eada Everhart, Cora, Dorothy and Mary Miller, Messrs. Elmer and Charles Froelich, Albert and Arthur Hawk, William Regula, Lewis Norris, Harold Corbett, John and Paul Schlarb, Loyd Everhart, Ernest, Siffert, and Delbert Miller, Mr. and Mrs. Gust Froelich, Mr. and Mrs. Homer Miller and daughter, Mrs. Louisa Miller and Mr. and Mrs. Jesse Everhart.

A number from here attended the Ladies' Aid, which met with Mrs. Andrew Stephon, at Newcomerstown, Saturday afternoon.

Mrs. Grant Norris was in Coshocton, Tuesday.

William Reiss called Charles Miller, Monday.

A number from here spent Tuesday in Newcomerstown.

Pimples

The shame of a blemished face!

Oh! if I had only accepted Mother's advice and taken S. S. S.

* * * *

Skin eruptions, pimples, blackheads, blotches, boils, etc., are outward appearances of the impurities which are in the blood.

S. S. S. will purify your blood. S. S. S. is the world's standard blood purifier and has been for over 50 years. Begin today to purify your blood by taking S. S. S. Any druggist can supply you.

S. S. S. *makes you feel like yourself again*

Mr. C. Vega, 1228 Vine St., Cincinnati, O., writes: "S.S.S. has improved my complexion. I have gained in weight and feel much stronger."

BRINKHAVEN

Carl Fendrick, Albert Fendrick, Miss Mary Barnes, and Miss Dorthy Haglebarger, motored to Mt. Vernon, Wednesday evening.

Miss Lavina Strouse and Miss Frankie Wisely returned home to Akron, after a week's visit with relatives.

The Blacks' reunion will be held at the basement of the M. E. Church, next Sunday.

Mrs. Charles Condon and children, of Mansfield, are visiting at the home of Bert Condon.

Mrs. Thomas Murphy and children left, Tuesday, A. M. for Canal Dover, where Mr. Murphy is working.

Mr. and Mrs. Graydon Scrafford and Miss Edna Sapp spent the week end at Frazeysburg.

Mrs. Dr. J. P. Strouse and daughter, Anna, of Garrett, Ind., will leave, Friday, for Akron.

Mr. and Mrs. James Cross and Mr. and Mrs. Wm. Sapp spent Wednesday A. M. at the Y. M. C. A. camp grounds, north of town. This place affords beutiful scenery for the boys.

Mr. and Mrs. Carl Parsons, of Canal Dover, spent Thursday at the home of Mr. Calvin Parsons.

George Reynolds, of Big Prairie, spent Thursday here.

Mrs. Osborn Hibbets received word, Wednesday, stating that her grandson was dead.

Clarence Fendrick expects to leave in a few days for Chicago.

Several attended the dollar day at Mt. Vernon Wednesday.

Mr. and Mrs. Charles Hibbets spent Wednesday at the county seat.

The Prevalence Of Defective Vision

Is not appreciated by the public as it should be. As many as seven in ten people suffer fro meye strain to some extent. For that reason our talks should be of interest to a large percentage of the readers of this paper. Very likely you are among those who need the help of glasses. Call and let us tell you.

My Specialty, Comfortable Vision

OTIS G. MORSE

Optometrist & Optician

Main St., Opp. Court House,

MAKE THOSE LOOSENED SENSITIVE TEETH FIRM, STRONG AND HEALTHY

New Discovery for Pyorrhea that Surprises Professional Men is so Simple Anyone Can Try it.

If you have Pyorrhea, Rigg's Disease, spongy, soft, sore, bleeding or receding gums or sensitive, loose teeth, get a tube of MOAVA DENTAL CREAM at any pharmacist's the first chance you get. It surely is creating a sensation. It is not expensive yet the discoverer, a Rochester, N. Y., dentist, has so much faith in it that he is willing any sufferer shall use it and if when the tube is empty you are not satisfied that it will permanently rid you of Pyorrhea, tighten up loose teeth, heal [illegible] and remove [illegible] the teeth you can take it back to your druggist and get your money back. This offer is open to both dentists and all pyorrhea sufferers. Wimmer Arnold can supply you.

C&B LINE

TWELVE DAY

Vacation Trips

Leaving Cleveland on the Great Ship "STEAMBOAT," the Largest and Most Comfy Steamer on Inland Waters of the World

Mon. Aug. 16th, 9 p.m. (Eastern Standard Time)

$7.85 Niagara Falls $7.85

AND RETURN (From Cleveland)

TICKETS GOOD TWELVE DAYS FOR RETURN

SIDE TRIPS AT NIAGARA FALLS THE FOLLOWING SIDE TRIPS CAN BE OBTAINED

Toronto and Return	$ 3.28	Montreal and Return	$26.03
Clayton, N. Y., and Return	16.43	Quebec and Return	36.18
Alexandria Bay and Return	16.88		

*With Return Limit Equal to Niagara Falls Excursion Tickets

The Cleveland & Buffalo Transit Company, Cleveland, O.

510 Cool Staterooms Secure Yours Now

Wharves: Foot of E. 9th St.
City Office: 2043 East 9th St.

Daily Steamers to Buffalo, 4 P. M., Fare $5.50

TRINWAY

Thurwood Goff returned to Columbus after spending a few days with his parents here.

Mrs. Robert Henegar and son, and Miss Hazel Smailes took supper, Sunday evening, with Mr. and Mrs. William Coverdale and family.

Edward Terrell and Mr. and Mrs. Edward Dickerson and children, motored to Newark, Thursday, and spent the day with Mr. and Mrs. Frank Atwood and family and the Harry Welch family.

Mr. and Mrs. Wm. Robinson, of Frazeysburg, called at the Chester Fulks home, Sunday afternoon.

The following people enjoyed a picnic at Stewell Bridge, last week: Irene Schnyder, Mildred Maston, Inez Parry, Elizabeth Cox, Paul Snyder, Lewis Severns, Clarence Perry and William Cox.

Rev. Clyde Perry will preach at the Trinway M. E. church, Sunday morning.

Mrs. Wm. Coverdale and sons, William and Wilford, spent Tuesday in Columbus.

Miss Bessie Cox, of Coshocton, is spending a few days with her cousin, Ruth Corder.

Mr. T. A. Kreps, of Columbus, called on his parents, Mr. and Mrs. Geo. Kreps, one day last week.

Mrs. Ettie Morris and children, William, Nellie and Wanda, are spending a few days with Mrs. J. F. Untied, of Chalfants.

Harmon Donley and son John, of Adams Mills, spent one day last week with his daughter, Mrs. Charles Wright, and family.

J. F. Untied and children, Robert and Velma, returned home, Thursday, from a visit with friends and relatives in South Dakota.

CLARK

Mrs. Fred Broman and little daughter, of Massillon, were guests, last week, at the home of A. A. Aultman.

Mrs. Neomi Stotler and Walter Low were week end guests of Mr. and Mrs. Ray Daugherty, of Burbank.

Miss Agnes Hull has returned to her home in Akron, after a three-weeks' vacation at her grandparents, Mr. and Mrs. John S. Duncan.

Miss Laura Arnold has gone to Killbuck, where she is employed in the home of Chas. Carpenter.

Mrs. L. C. Osborn and daughter Marjorie returned, Saturday, to their home in Akron, after a few weeks' visit with Mr. and Mrs. O. G. Haun.

Miss Adelaide Duncan, Noble Casey and John Hull, motored to Akron, Saturday, and were the guests over Sunday of friends there.

Merton Guthrie has recently purchased a new Ford coupe.

Miss Eliza Duncan visited over the week-end with her neice, Mrs. Chas. Wilson, at Holmesville.

WARSAW ROUTE 2

Mr. and Mrs. J. H. Fry and daughters, Freeda and Eloise attended camp meeting at Warsaw, Sunday afternoon and evening.

Mr. and Mrs. E. V. Thomas and children and Mr. and Mrs. Silas Maston, shopped in Coshocton, Saturday.

Nellie Thomas spent Saturday night at the home of Mr. and Mrs. Bert Wright

Fred Dickerson and son Robert and Mrs. Florida Wright, spent Wednesday in Coshocton.

Mr and Mrs. Silas Maston took dinner, Sunday, with Mr. and Mrs. E. V. Thomas

Mr. and Mrs Martin Maston spent Sunday with Mr. and Mrs. Joseph Watson.

Ruth Cunningham called on Nellie Thomas, Sunday evening.

Mr and Mrs. W. P. Thomas called on Mr. and Mrs. Ray Thomas, Sunday afternoon.

Mrs. J. H. Fry and daughters, Freeda and Eloise, called on Mrs. Emmit Thomas, Monday.

Fred Dickerson and son Robert, assisted by Harley Cunningham, harvested hay for Evaline and Minerva Dickerson, last week.

Mrs. L. J. Graham and daughters, Doris and Maxine, spent Tuesday with Mr. and Mrs. Samuel Graham.

Mrs. Silas Maston spent Tuesday with Mrs. Emmit Thomas.

STOP ITCHING SCALP

Rub Parisian Sage on your head and you won't have to scratch the dandruff off; stops itching scalp, gives a luxuriant head of beautiful hair or money refunded says Wimmer Arnold Co.

Ivers & Pond Pianos

Over 150 educational institutions use them. The New England Conservatory of Music uses 301 Ivers & Pond Pianos.

Kurtzman Pianos

Used and endorsed by leading musicians everywhere. These two instruments on the market over 80 years. Just investigate them. Catalogs on request.

STEVENSON BROS.

"Coshocton's Quality Music Store"

SPRING MOUNTAIN

Howard Moore, of Memphis, Tennessee, is the guest of his parents, Mr. and Mrs. L. H. Moore.

Mrs. L. H. Moore is still confined to the City hospital at Coshocton, but is somewhat improved.

Miss Hazel Truitt returned to her home in Peoria, after spending several weeks with Miss Virginia Ulman.

S. A. Hess, Clerk, was notified last week that there will be no high school in Spring Mountain, the coming winter.

Mrs. Joseph Haverick, Miss Lina Krownapple, John B. Krownapple and S. McNeal, of Coshocton, were calling on friends and relatives here, Sunday.

Mr. and Mrs. Ray Krownapple entertained with a family dinner, Sunday.

Prof. Wm. Woelfle is spending two weeks as house guest at the John Krownapple home, and will go to his home in Brooklyn, to spend the remainder of his vacation before returning to Illinois, to take up his work as teacher of art.

This community was saddened by the untimely death of Robert Ulman, only son of Fannie Ulman, who died at the Coshocton hospital, last Saturday, after a week's illness, of appendicitis and peritonitis. The sympathy of the entire community is with the bereaved mother and family.

Everybody is cordially invited to attend the lawn fete on the Catholic church lawn, Saturday evening, August 12th. Music will be furnished by the Walhonding band.

WARSAW ROUTE 2

Mr. and Mrs. Thomas Dobson and family spent Sunday with Wm. Dobson's.

Violet Dickey left Sunday for a week's visit with her cousin, Edith Clarke, of Oak Grove.

Mr. and Mrs. Forest Wright and son Ned visited, Sunday, at the O. T. Harrah home.

Mr. and Mrs. Glenn Anderson and children called at Leonard Gilmore's, Sunday.

Mr. and Mrs. Charles Foster and Winifred and Clinton Fry called on Ward Dickey and family, Wednesday evening.

Mrs. Frank McCurdy and son Homer called on Mrs. Fred Sharpless, Tuesday.

Mr. and Mrs. Harley Cunningham and children called on Mr. and Mrs. Perley Cunningham, Sunday.

Mrs. Hoover called on Mrs. Harley Price, one day recently.

Mrs. William Dobson called on Mrs. W. K. Johnston, Tuesday.

Several from this vicinity attended the poultry culling at Ed. Dusenberry's, Monday afternoon.

Mr. and Mrs. Ward Dickey and son Max called at the Lonnie Darr and Fred Sharpless home, Sunday evening.

Mr. and Mrs. Clarence Parks and family spent Sunday at the latter's parents, Mr. and Mrs. Wm. McNabb.

Karl Dobson is spending a few days with Mr. and Mrs. Lawrence Dobson.

TRIO

Charles Bradford and son Carlos, of Coshocton, spent Saturday afternoon with Wm. Duling and family.

H. D. Fowler visited, Thursday, with his brother, John Fowler, Sr., of Plainfield.

Walter Brelsford, of West Lafayette, spent Sunday with Roger Brelsford and family.

Mr. and Mrs. Ray Fowler, of Toboso, and Francis Fowler, of Columbus, visited realtives at this place, Sunday.

Lester Roahrig and family spent Thursday evening with Wm. Duling and family.

Harvey Fowler and family spent Sunday afternoon at the home of Mr. and Mrs. R. P. Fowler.

Mrs. Edna Brelsford and children, Ermaline and Howard, spent Thursday at the home of Mr. and Mrs. J. L. Smith.

Mrs. Elma Fowler visited, Tuesday, with Mrs. Stella Fowler.

Mr. and Mrs. Jacob Smith and daughters, Lorena and Dorothy, spent Friday evening with Harvey Fowler and family.

Mr. and Mrs. Roger Brelsford and children, Ermaline and Howard, spent Wednesday evening with Wm. Duling and family.

The threshing machine is in our community, at this writing.

Newcomerstown Route 3

Roger Rehard made a business trip to Coshocton, Friday evening.

Mr. and Mrs David Marlatt and daughter Elizabeth were in Newcomerstown, Saturday.

Vernon Rehard returned to Dennison, Sunday, after spending a few days with homefolks.

Mr. and Mrs. Hugh Jones entertained the following guests, Sunday: Mr. and Mrs. Elmer Baker and daughters, Inez and Dorothy, Mr. and Mrs. Malachi Jones and son Wayne, Mr. and Mrs. Walter Angle and family, of Newcomerstown, and Westley Wright.

Mr. and Mrs Chas. Harstine and daughter Freeda, called on Theodore Smith and family, of Isleta.

Malachi Jones and family spent Saturday evening with Baxter Phillips, near Linton.

Robert Weldon called on R. P. Davis, Sunday.

Miss Blanche Jones is spending a few days with her sister, Mrs. Walter Angle, of Newcomerstown.

NURSE SAVES 2 PEOPLE FROM OPERATION

"I had two patients that the doctors seemed unable to reach with their medicines and in both cases advised the knife. A friend who had tried Mayr's Wonderful Remedy for Stomach trouble proposed that I recommend it to my patients, which I did. Both are now entirely well. I am very glad that I was able to recommend it." It removes the catarrhal mucous from the intestinal tract, and allays the inflammation which causes practically all stomach, liver and intestinal ailments, including appendicitis. One dose will convince or money refunded at Wimmer Arnold Co., and druggists everywhere.

How Many Objects Beginning with 'C' Can You Find in this Picture?

The picture above contains a number of objects beginning with the letter "C." Just take a good look at the picture. There are all sorts of things that begin with the letter "C"—like Cat, Cage, Crutch, etc. See how many you can find. Nothing is hidden and you don't need to turn the picture upside down or sidewise. It really isn't a puzzle at all, for all the objects have been made perfectly plain with no attempt to disguise or hide them. ¶Twenty cash prizes will be awarded for the 20 largest lists of words submitted in answer to this puzzle. The person sending in the largest number of words which correctly name objects shown in the picture, will win First Prize. The second largest number, Second Prize, etc. Make a list of all the objects in the picture that begin with the letter "C"; then send in your list and try for the big prizes. You will be surprised how large a list of words you can get after a few minutes study.

You Can Win $1000

This is not a subscription contest. You don't need to send in a subscription to win a prize, but prizes are bigger where subscriptions are sent in. If your puzzle answer is awarded First Prize by the Judges and you have not sent in any subscriptions, you will win $20, but if you would like to win more than $20, we are making the following Special Offer, whereby you can win Bigger Cash Prizes by sending in $3.00 or $5.00 worth of subscriptions for the Gentlewoman Magazine.

MRS. LOWRY WON $1,000.00

In our recent puzzle game, Mrs. Clinton Lowry, Cushing, Ia., won, $1,000; Mrs. Barbara Mead, 407½ Reddington St., Hanford, Calif., won $1,000; Henry Swenson, Osakis, Minn., is another winner of $1,000; and Orville J. Austin, 807—10th St., So. Fargo, N.D., another winner of $1,000. Mrs. Belle Bevard, Lakeside, O., won $750; and Mrs. Walter Zweck, Lathrop, Ala., $750; D. G. Howe, Media, Pa., and Mrs. C. W. McColin, New Market, Iowa, each won $500. Four Hundred Dollars was awarded Mary Cuntingham, 1437 18th St., Des Moines, Iowa, and $300 to Lila Mayes, Greenfield, Ia., J. M. Rapp, Watonga, Okla., received $150. Helen Caswell, 311 Washington St., Winona, Minn., $200; Francis Johnson, R.No.1, Hannaford, N.D., $250; and Lilly M. Horning, Elizabethtown, Pa., $300. And now, here's your opportunity.

Here's the plan

If your answer to the "C-Word" puzzle is awarded First Prize by the Judges and you have sent in Three Dollars worth of subscriptions to THE GENTLEWOMAN MAGAZINE you will win $500 as your Prize, instead of $20; Second Prize, $375; Third Prize, $200, etc. (See second column in Prize List).

Or, if your answer is awarded First Prize by the Judges and you have sent in Five Dollars worth of subscriptions to THE GENTLEWOMAN MAGAZINE, you will receive $1,000.00 as your prize, instead of $20; Second Prize $750; Third Prize, $400, etc. (See 2d column in Prize List).

Isn't this a dandy offer? But look, extra amounts will be given on all prizes in the same manner. It takes but Five Dollars worth of subscriptions to qualify your answer for the big $1,000 Reward, ABSOLUTELY. $5.00 worth is all.

You'll find it easy to get a few subscriptions to THE GENTLEWOMAN MAGAZINE. It is by far the best home magazine published for the price. It is filled with splendid stories, fashions, department for fancy work and articles on seasonable topics, etc.

THE PRIZES

Winning Answers Will Receive Prizes as Follows:

	Prizes given if no subscriptions are sent	Prizes given if $3 worth of subscriptions are sent	Prizes given if $5 worth of subscriptions are sent
20 Grand Prizes			
1st Prize....	$20.00	$500.00	$1,000.00
2nd Prize....	15.00	375.00	750.00
3rd Prize....	10.00	200.00	400.00
4th Prize....	8.00	100.00	200.00
5th Prize....	6.00	75.00	150.00
6th Prize....	5.00	50.00	100.00
7th Prize....	3.00	35.00	75.00
8th Prize....	3.00	25.00	50.00
9th Prize....	3.00	15.00	30.00
10th to 15th	2.00	10.00	20.00
16th to 20th	1.00	5.00	10.00

Observe These Simple Rules

1. Any man, woman, boy or girl living in the U.S. but residing outside of New York City, who is not an employe of The Gentlewoman Magazine, or a member of the employe's family, may submit an answer. It costs nothing to try.
2. All answers must be mailed on or before August 31st, 1922.
3. Answers should be written on one side of the paper only and words numbered 1, 2, 3, etc. Write your full name and address on each page in the upper right hand corner. Do not write subscribers' names or anything else on same paper with list of words; use separate sheet.
4. Do not use compound, hyphenated or obsolete words. Use either the singular or plural. Where the singular is used the plural will not be counted, and vice versa.
5. Words of the same spelling can be used only once, even though used to designate different objects. The same objects can be named only once. However, any visible part of the object may also be named, and where more than one word is equally applicable to an object, any one of the words will count.
6. The person sending in the largest number of words which correctly name objects shown in the picture, will win First Prize. The second largest number, Second Prize, etc. One point will be allowed for each correct word sent in and one point deducted for each incorrect word. The largest number of correct words will be determined by the Judges from words submitted by contestants. Webster's New International Dictionary will be used as authority.
7. Candidates may co-operate in answering the puzzle, but only one prize will be awarded to any one household; nor will prizes be awarded to more than one of any group outside of the family where two or more have been working together.
8. In the event of ties for any prize offered, the full amount of such prize will be paid to each tied participant.
9. All answers will receive the same consideration regardless of whether or not subscriptions for The Gentlewoman Magazine are sent in.
10. Three New York business men, having no connection with The Gentlewoman Magazine, will be selected to act as Judges to decide the winners, and participants agree to accept the decision of the Judges as final and conclusive.
11. The Judges will meet directly following the close of the Puzzle Game and the prize winners also winning list of words will be published just as quickly thereafter as possible.

Enlarged Puzzle Pictures Free on Request

SUBSCRIPTION PRICE: 3 YEARS FOR 50 CENTS

Copyright 1922, by Gentlewoman Magazine

The Gentlewoman Magazine 615 West 43rd Street, Dept. 25, New York, N.Y.

COSHOCTON ROUTE 6

The Sunday school and home-coming picnic, at Union Hill, Saturday, was fairly well attended. In the afternoon Rev. Mr. Whiteman, of Roscoe, delivered a splendid address. West Bedford and Cooperdale schools responded with songs and addresses, and a good social afternoon and evening was enjoyed by all.

Mrs. Fern Ogle and children LeRoy, Cecil and Otis spent Wednesday with Mr. and Mrs. Henry Grace.

Charles Silverthorn, Frank Howell, Oscar Miller and Mr. Novis, of Newcomerstown; motored through this section, Sunday, and took dinner with Mr. and Mrs. Fred Dickerson.

Mr. and Mrs. Dan Dickerson and children attended the picnic at Union Hill, Saturday.

Harold Dickerson accompanied Robert Dickerson home from the picnic and spent Saturday night and Sunday at the home of the latter.

LeRoy Ogle spent a few days with his grandparents and attended the picnic at Mill Fork, Saturday.

Mr. and Mrs. J. T. Thompson, of Coshocton, attended the picnic at Union Hill, Saturday.

Mr. and Mrs. Edward Dickerson and children, of Morgan Run, attended the home-coming picnic at Union Hill, Saturday.

Mr. and Mrs. Bert Ogle and children spent Saturday evening with Mr. and Mrs. Roy Ogle.

Jay B. Trego delivered two veal calves at Coshocton, Friday.

Fred Dickerson and son Robert, Mrs. Florida Wright, and Evaline and Minerva Dickerson, spent Wednesday in Coshocton.

Mr. and Mrs. Bert Ogle and children attend camp meeting at Warsaw, Sunday afternoon.

Thomas Brenneman and sister, Josephine, attended chautauqua at Cooperdale, Saturday evening.

COSHOCTON ROUTE 6

Andrew Corbett, of route seven was on route six, on business, Monday.

J. G. Fry called on Irvin Foster, Tuesday.

Mrs. Uriah Foster was shopping in the city, Tuesday.

Henry Grace called on William Dickerson, of near Pleasant Hill, Tuesday.

Mr. and Mrs. Ray Kimberly and children, of Columbus, and Mrs. Parker Kimberly, of Coshocton, visited with Mr. and Mrs. Irvin Foster, Wednesday.

Mrs. Bert Ogle and children, of near Cooperdale, visited, Wednesday, at the home of Mr. and Mrs. H. A. Grace.

Mrs. F. A. Veigle called on Mrs. H. A. Grace, Thursday.

A. J. Pryor called at the home of J. G. Fry, Thursday.

Frank McCurdy, of near Tunnel Hill, was in this vicinity, Friday, buying cattle.

ADAMS MILLS

Mrs. A. M. Zimmer and son Karl and daughter Helen, spent the past week with Mr. and Mrs. Hosick, in Granville.

Mr. and Mrs. Hayes Jewell, of Dennison, are visiting relatives here.

J. M. Coverdale made a business trip to Orville, Saturday.

Mr. and Mrs. Karl Wolford and children, of Columbus, are visiting relatives here.

Mr. and Mrs. O. J. Gregg and Alfred Riggle are spending two weeks at Wooster.

H. P. Smith, of Zanesville, spent Sunday at the Gray home.

Mrs. J. M. Coverdale, Mrs. Frank Murphy, Mrs. R. H. Vickers, Mrs. Ella Darner and Miss Emma Coverdale, were Coshocton shoppers, Wednesday.

Mrs. James McShane, of Columbus, spent a day, recently, with her father, Jacob Balo.

Mr. and Mrs. Harley Davis and children, Mr. and Mrs. Will Coverdale and children, of Trinway, spent Sunday with Mr. and Mrs. J. M. Coverdale.

Mrs. M. J. Krauss, of Coshocton, is visiting her daughter, Mrs. James Balo.

H. E. Cooksey, of Coshocton, is visiting his daughter, Mrs. Lina Mills.

Mr. and Mrs. John Speaker, of Columbus, spent the week-end with Mr. and Mrs. A. E. Miller.

Chicago Carmen's Strike Settled

CHICAGO, Aug. 7—Miss Chicago, who last week bumped the bumps on motor trucks and busses getting to work, rode a street car or L. train to business today, same as usual. The street car strike was settled and all cars were running.

We do not guess what Lenses your eyes need. We know. Thirty-five years' experience in Coshocton in fitting and adjusting Glasses.

NewspaperARCHIVE®

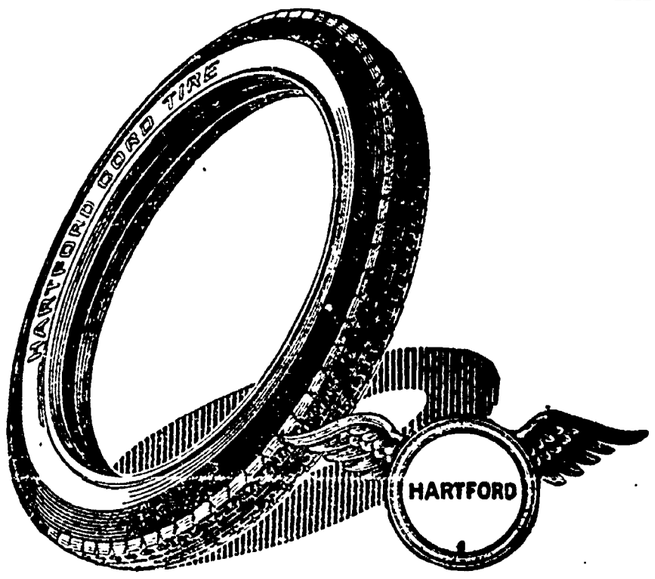

IT'S only fair to leave this tire question up to a third party who has nothing to gain or lose. Walk up to the driver of any car you see equipped with Hartford Cord Tires. Ask him whether he will recommend them to you—whether he is going to buy them again.

We believe you'll come to us for Hartford Cords on the strength of his answer.

HARTFORD TIRES and TUBES

F. M. Carpenter & Son, New Castle
C. H. Porter, Keene
Vinsel & Lapp, Wills Creek

Prices on Hartford Passenger Car Tires and Tubes, effective May 8th, are not subject to war-tax, the war-tax having been included.

MANSFIELD NEWS MANAGER SHOOTS HIMSELF MONDAY

MANSFIELD, Aug. 7.—E. C. Jenkins, 39, part owner and general manager of The Mansfield News, committed suicide in his office this morning by firing a bullet from a 32-calibre revolver into his brain. He died a few minutes later at the general hospital.

A nervous breakdown is the cause of the tragedy. Mr. Jenkins, accompanied by his wife and two small children, went to Maine three weeks ago for his health. He returned two weeks later. He told employes of the office he had been unable to eat or sleep. Saturday evening Mr. Jenkins went to New York City, returning some time Sunday night. He left two notes, one telling the office force to telegraph Mrs. Jenkins he was very low "but don't say dead" he wrote. At 4:30 Monday morning Jenkins wrote a note lower on the page saying "you need not telegraph. I telephoned them from New York City last evening. They will be here Tuesday." Mr. Jenkins had left another note at the locked door saying 'notify Mr. Greenfield." Greenfield is the bookkeeper.

Funeral arrangements have not been made.

CHANGE OF LIFE WOMAN'S TRIAL

Proof That Lydia E. Pinkham's Vegetable Compound is of Great Help at This Period

Metropolis, Illinois.—"I have taken Lydia E. Pinkham's Vegetable Compound and it is all it claims to be and has benefited me wonderfully. I had been sick for eight months with a trouble which confined me to my bed and was only able to be up part of the time, when I was advised by a friend, Mrs. Smith, to try Lydia E. Pinkham's Vegetable Compound and Liver Pills. I was so much benefited by the use of these medicines that I was able to be up and about in two weeks. I was at the Change of Life when I began taking the medicines and I passed over that time without any trouble. Now I am hale and hearty, do all my housework, washing, ironing, scrubbing, and cooking, all there is to do about a house, and can walk two or three miles without getting too tired. I know of several of my neighbors who have been helped by your medicines."—Mrs. EMMA CULVER, 705 E. 7th St., Metropolis, Illinois.

Depend upon Lydia E. Pinkham's Vegetable Compound. Nervousness, irritability, heat flashes, headache and dizziness, are relieved by this splendid medicine.

PRICE!
QUALITY!
SERVICE!

Found Always at

LEAR'S GROCERY COMPANY

Phone 199

Adams & 11th-Sts.

"Save Our Eagle Discount Stamps"

DISPUTE OVER PROWESS AS SWIMMER ENDS IN FURORE OF EXCITEMENT

NEW YORK, Aug. 7—An argument between Michael Cooney, a former war veteran, and James Callaghan, as to which was the best swimmer early today had the following results:

1. Eight companies of fire apparatus were called out in Brooklyn.
2. Two fire boats were rushed thru East river to a point opposite the Brooklyn navy yard.
3. Half a dozen policemen were summoned to the harbor front.
4. Cooney was taken to a hospital.
5. Five other men were arrested charged with intoxication. According to the police all had zeen drinking.

To prove their prowess, Cooney and Callaghan, tried to swim East river but became exhausted. In the meantime four of their friends had plunged into the stream—the whole six having taken the precautions to take off all their clothing. A tug boat picked up Cooney and Callaghan, but another member of the party, Thomas Tucker, had turned back and landed. Without taking the formaltiy to dress he ran a couple of blocks, turning all the fire alarms and police alarms in sight.

ENGLISH MINERS' LEADER URGES UNITY OF LABOR

FRANKFORT—ON-MAINE, Germany, Aug. 8 — Immediate revision and modification of the treaty of Versailles and worldwide unity of labor to resist capitalistic politicians and prevent future wars were demanded here today by Frank Hodges, secretary of the British Federation of Miners in an address formally opening the congress to International Federation of Miners.

Mr. Hodges did not refer to the coal strike in the United States.

TWO-WEEKS-OLD INFANT DIES

Thorma Louise, aged two weeks, daughter of Mr. and Mrs. Joseph Jones, Wilson-av, died at the home of its parents at 12:30 o'clck, Monday afternoon. The child was of premature birth.

The infant was born on July 26, 1922.

Besides the parents the infant is survived by three brothers and sisters.

Payroll Robbery

DETROIT, Aug. 7.—Three bandits held up O. F. Collins, cashier of the General Spring Wire Company today, getting away with $4,500. The cashier, in an automobile was returning from a bank with the weekly payroll.

GIRLS! LEMONS

BLEACH FRECKLES

AND WHITEN SKIN

a bottle containing three ounces of Orchard White, which any drug store will supply for a few cents, shake well, and you have a quarter pint of the best freckle and tan bleach, and complexion whitener.

Massage this sweetly fragrant lemon lotion into the face, neck, arms and hands each day and see how freckles and blemishes bleach out and how clear, soft and rosy-white the skin becomes.

MILLERSBURG ITEMS GATHERED AND WIRED BY STAFF REPORTER

SENSATIONAL SUIT IS SETTLED WITH DECREE OF DIVORCE

A divorce suit that promised sensation upon sensation was brot to a quiet close here when Judge William N. Crow, of the common pleas court, granted a divorce to Mrs. Lydia A. Otto, former Glenmont woman.

The divorce was uncontested by the husband, James A. Otto, railroader of Mansfield, after numerous papers were filed by the plaintiff and defendant.

The decree of divorce was awarded on the grounds of neglect of duty and cruelty.

Charges and counter-charges of a highly sensational nature were made, including one by the husband to the effect that the wife had held herself out as a single woman.

The two were married on May 5, 1915.

There are no children.

COUNTY AGENT HAS POTATO ADAPTED TO SOIL OF HOLMES CO.

Efforts are being made here by County Agent Thos. A. Wheeler to interest Holmes-co farmers is certified Irish potatoes of the Rural Russet variety.

Located thruout the county are 25 experimental plats thru which the county agent hopes to convince farmers that this particular variety is best suited to the soil in Holmes-co.

Demonstrations will be held soon.

TRUMBULL WHEAT IS WINNING FAVOR

Red Wave wheat, so long popular with Holmes-co farmers, is doomed to give place to Trumbull, according to reports now being received by the Farm Bureau here.

Farmers who are experimenting with the two varieties say that it threshes six bushels less to the acre than Trumbull wheat. The figures given were: Red Wave, 18 bushels; Trumbull, 24.

Another old line favorite with farmers here also came out second best in an experiment with Trumbull. The two were planted on the same farm, the Trumbull on the poorest ground and the other variety on the best ground. Both produced 22 bushels to the acre.

CANDIDATE LOSES AUTO CAMPAIGNING

A story is going the rounds of the courthouse here about a local candidate, who, in the throes of election worries, misplaced his auto.

He sought out one of the county officials and asked him if he had seen it.

The official hadn't.

"Well sir," said the candidate," it beats me. I don't know where it is. Left it some place, I guess, but I don't know where it is now."

BANK PURCHASES BUILDING BLOCK

A sale of business property involving the Peters building, Jackson and Clay-sts. was negotiated here today by the Farmers and Merchants Bank.

The bank purchased the property from Mr. and Mrs. J. W. Riley, Pittsburgh and Mr. and Mrs. Samuel Thompson, Knox-co.

The consideration was $11,000.

MILLERSBURG IS A MAIN STREET TOWN

Business men in Millersburg prefer "the old main drag" for business houses.

This is evidenced by the fact that there are practically no outlying stores in the city and no neighborhood groceries, so common in many towns.

Garages thrive on the side streets but not so with stores. There is just one, a meat market, in the east end.

CASH PRIZES FOR CLUB EXHIBITORS

The Holmes County Farm Bureau, it was announced here today, will give $77 in cash prizes to the winners in the food and pig club exhibits at the farm bureau picnic on August 26.

The picnic will be held at Odell's Lake, Lakeville.

Entries, it is expected, will be made from all parts of the county.

DEMONSTRATIONS OF POULTRY FEEDING

Poultry demonstrations in which proper feeding is being emphasized are being held in Holmes-co today.

The demonstrations will continue thruout this week, ending on August 15.

ASHLAND JUDGE AT MILLERSBURG

Judge Graven, Ashland, is to hold court in Millersburg this afternoon in the absence of Judge William N. Crow, who has left on his vacation.

The case of Willis Bacon against the Mt. Cherry Coal Co. is scheduled for trial.

PROPERTY SALES

A sale of real estate in Millersburg by Mary E. Cline as the trustee of the real estate of Ishmael Cline, deceased, was filed with the county recorder today.

William O. Miller was named as purchaser in the deed.

A deed of sale was also filed by John A. Croup, Holmes-co, for the sale of real estate to Henry Kieffaber, Coshocton-co.

ENJOY BARBECUE

A number of young people here enjoyed a barbecue given last week in honor of Miss Elizabeth English, Coshocton.

Miss English is the guest of Miss Phyllis Palmer, Millersburg.

PROPERTY SOLD

A deed of sale was filed here today for real estate sold by John R. Shankland, Holmes co, to Hattie Shankland, Holmes-co.

The consideration was approximately $500.

PERSONALS

Mrs. Mary Wise and daughter Ida, Millersburg, are expected to return today from Cleveland where they have been visiting.

Miss Helen Adams, Millersburg, is visiting in Cleveland.

Mrs. W. S. Hannah, Cleveland, is visiting in Millersburg.

Frederick Nichols, Granville, was in Millersburg on business Monday.

Mrs. Margaret Ling, Keene, Mr. and Mrs. Jay Ling and daughter, Dorothy, Coshocton, were the guests of Mr. and Mrs. J. W. Aultman, Millersburg, Sunday.

Mr. and Mrs. L. A. Endsley and daughter, Gaynelle, Millersburg, and F. D. McKee, Millersburg, motored to Coshocton Sunday where they were the guests of Mr. and Mrs. Clifford Reamer.

Only Eight Miners At Work In State Mines In Indiana

STAUTON, Ind., Aug. 7.—Actual work of stripping coal from state operated mines here was expected to start today. Eight men were at work.

Steam was up in the big stripping shovels and pumps were being operated to clear out water that had collected. Only five shots were fired all last night, the quietest of the three spent by national guardsmen since they arrived here Wednesday afternoon.

As safe for children as for grown-ups —and a free trial for every one

—but you must bring in your coupon this week to get that free full-sized 10-cent tube

Don't delay! It's good this week only

Write your name and address plainly on the coupon below and hand it to any one of the druggists listed in this advertisement. He will hand you without cost a full-sized 10-cent tube of the Listerine Tooth Paste—the original fruit acid dentifrice.

Made by the makers of Listerine

Fifty years ago the manufacturers of Listerine perfected their safe antiseptic. It has grown steadily in popularity ever since. Now these same manufacturers have perfected for you a really safe and efficient dentifrice—a tooth paste that works in Nature's own way to preserve your teeth, makes them gleam whiter and brighter than they ever have before, and keeps your gums normal and healthy. Into it they have incorporated the same essential oils that have made Listerine so efficient as a safe antiseptic.

What fruit acids do for teeth

Listerine Tooth Paste also contains the mild fruit acid elements of apple, grape, grapefruit and oranges.

These fruit acids encourage an extra flow of the alkaline saliva which Nature provides to fight tooth decay. You will notice how Listerine Tooth Paste makes your mouth water when you brush your teeth.

A really safe polishing agent

Moreover, in perfecting this tooth paste its makers have selected just the right cleansing ingredient. It is easy to find a polishing agent that effectively removes the daily formations of tartar. But usually it is so harsh and gritty that it is unsafe.

In Listerine Tooth Paste there is no bit of grit. The polishing agent used is actually softer than tooth enamel—yet harder than tartar. So it becomes the ideal and efficient cleanser, but still cannot injure the teeth.

Enjoy this new tooth-cleaning pleasure

Get your free sample of this delicious dentifrice and see how its effects will delight you. Note how the appearance of your teeth will improve and the healthier condition your gums will show.

But redeem your coupon this week!

Don't neglect, however, to call for **your** free 10-cent tube this week. The offer expires on Saturday. Fill out the coupon today and take it to your druggist.

Listerine Tooth Paste

—the paste that's right

Because it contains mild fruit acids to stimulate Nature's flow of alkaline saliva to combat tooth decay;

because it contains the correct polishing agent—hard enough to remove tartar but not hard enough to injure tooth enamel. Watch how it whitens and brightens your teeth;

because it contains the healing antiseptic essential oils contained in Listerine—

at the price that's right

25c

Print or write your name plainly and hand to any one of the druggists listed in this advertisement, or mail to the Lambert Pharmacal Co., St. Louis, U. S. A.

*Name*_____

*Street*_____

T. 8 8.

*City*_____

PAGE & LORENZ
Munn Bldg.
SIEGRIST & WILLIAMS
449 Main-St.
SMITH'S DRUG STORE
430 Main-St.
THE WIMMER-ARNOLD CO.
No. 2, Forbes Block.

STATE BANKS SHOW GAIN IN DEPOSITS

COLUMBUS, Aug. 7.—Most of the state banks in the eight larger cities of Ohio show gains in deposits and resources between the calls of March 10 and June 30, this year, according to H. E. Scott, state superintendent of banks today. Cleveland continues to maintain its supremacy, having more than one half of all the resources reported by these state banks.

Deposits in the 21 Cleveland state banks also are considerably in excess of the combined deposits of the seven other cities.

Resources of the Cleveland banks total, $680,925,585 as compared with resources of nearly $289,000,000 reported by banks in Cincinnati, Toledo, Akron, Youngstown, Canton, Columbus and Dayton.

The deposits of the Cleveland banks show a substantial gain over their deposits at the beginning of the year. The largest percent of gain in deposits and resources among the banks of the eight larger cities during the year ending June 30, 1922, was made by the seven Columbus state banks which began the year with deposits of $17,519,568 and resources of $20,430,943, and closed it with deposits of $27,027,122 and resources of $30,079,695.

Watchman Beaten

CINCINNATI, O., Aug. 7. Charles Escher, 72, of Covington, Ky., night watchman at the Marmet Coal Co. plant, in Cincinnati, was knocked down and beaten into a serious condition with a blackjack Friday night while making his rounds. Frightened by the old man's cries, his assailant fled. Three safes in the office of the plant are thot to have been the burglar's goal. "Grump," the watchman's dog, was taking his first night off in three years when his master was attacked.

SURE RELIEF FROM BOILS.

Poultices, plasters and other home remedies will not stop the pain and draw out the core of boils and carbuncles as quickly as CARBOIL. Expensive operations are not necessary if CARBOIL is used. Ask your druggist for a generous 50c box and keep it on hand. Your money will be refunded if you are not satisfied. Don't accept substitutes—ask for CARBOIL by name.

Grange

KEENE

Following is the program for Keene Hill grange for Friday evening, August 11:

Song, by Grange.

Roll call—The World's Poor Boys Who Have Become Great Men.

Address, "The History of the Agricultural Department of the Government and the Part tthe Grange Had in It," E. E. Clark.

Music, Keene Overholt.

Discussion by all, "Does It Require More Sense to Earn a Dollar, to Save It, or to Spend It?"

Reading, Nellie Adams.

Music, by the Valentines.

"History of Keene Grange," W. L. Craig.

"Choose Your Own Work," Mrs. Clyde Overholt, Mrs. S. T. Elliott and Mrs. Rodock.

Closing song, by grange.

KNIGHT'S MANAGER ALLEGES FRAUDS IN CIN. REGISTRATION

COLUMBUS, Aug. 7. — "Careful checking on Saturday's registration of voters at Cincinnati shows that the Hynicka forces registered 54 persons whose addresses, when checked, proved to be vacant lots," State Senator George H. Bender, Cleveland, state manager of the campaign of Congressman C. L. Knight, Akron, for the Republican gubernatorial nomination, declared here today. Announcing that Judge Hoffman, at Cincinnati, has authorized the Knight forces to have challengers at tomorrow's primaries in Hamilton-co, Senator Bender said:

"Judge Hoffman's decision is going to give us a means of keeping the machine from turning out illegal votes. We made this request for challengers to keep Hynicka from voting graveyards in their entirety. It gives Congressman Knight a chance for a square deal in a territory which is not to be trusted."

Is Operated Upon

Elizabeth Dawson, South Lawn-av, underwent a major operation at the City hospital Monday. Dr. J. W. Shaw, Dr. Lister Pomerene and Dr. E. M. Wright performed the operation.

Try a Tribune Want Ad

NORTHWESTERN ITALY UNDER MARTIAL LAW

ROME, Aug. 7.—Following a council of ministers, a cordon of martial law was thrown all the way across northwestern Italy today as the result of warfare between Fascisti and the Socialists and Communists. Troops are being rushed into the northern industrial districts to prevent further clashes.

The fascisti are reported in control of Milan, Genoa, and other important centers in the northwest. Soldiers are being massed in the provinces of Milan, Parma, Genoa, Anacona and Leghorn. Industry is badly crippled. Rail traffic has been halted at some places and marine transportation is threatened at Leghorn, Genoa and other northwestern ports. Leaders of the Fascisti charge that most of the soldiers sent into the disaffected zones are Socialist or Communistic sympathizers.

Here For Treatment

Mrs. Snell, of Fresno was removed Monday to the home of relatives on Elm-ath-st. for treatment.

ROBERTSON DRUG STORE

NEWSPAPERARCHIVE®

NEWCOMERSTOWN HAPPENINGS OF LIVE INTEREST

By Staff Correspondent

BUSINESS MEN TO PICNIC AUGUST 23 AT RIVERSIDE PARK

The next big event in Newcomerstown will be the Business Men's picnic, which will be held at Riverside Park, August 23.

This outing was planned at a meeting of the [illegible] Newcomerstown Chamber of Commerce Monday night at their hall. Every citizen in Newcomerstown is invited to participate in the big affair.

It will be a holiday in Newcomerstown. The Hyperion band of Newcomerstown will give a concert at Riverside on that day. Altho the committee has not completed the program for that day, they have promised the citizens one of the best.

Sports, games and dancing will make up a part of the program to be enjoyed at Riverside. Every business place in Newcomerstown is planning to close that day.

The big event following August 23 will be the Labor Day activities in Newcomerstown. The program committee is planning on holding a Fall Festival on Main-st in that village on Labor Day. A big parade is to feature the day's program.

A program will be prepared for all day. There will be various contests on Labor Day in Newcomerstown and a number of prizes will be given away to the winners. A band concert will also be given on that day by the Hyperion band.

The Chamber of Commerce board of directors plan today to make a big canvass of all the village to sell stock for the erection of the new Canton Brick and Fireproofing Tile plant, which is to be located at the east end of Canal-st, Newcomerstown.

Some of the material has already arrived on the location. Work has already begun on the erection of the plant. The solicitors for the sale of the stock report so far that they have disposed of a lot of stock.

It is the plan to have the plant completed and ready for operation by January, it was announced in Newcomerstown Tuesday. The plant will be built for $200,000.

THREE INJURED IN WRECK AT CROSSING

Slight improvement was shown Tuesday in the condition of Miss Catherine Scott, daughter of Mr. and Mrs. William Scott, south Fifth-st, Dennison, who is suffering from a badly injured back, a bruise at the base of her brain and internal injuries, received Sunday afternoon when a car in which she was riding was struck by Panhandle Express Train No. 97 at Lock Seventeen

Miss Scott was riding in the front seat of the Saxon touring car with Edward Busler, of Scio and Frank Trushel, of Dennison, when the auto was struck. The two young men were seriously injured, especially Trushel

The three were on a pleasure ride to Port Washington at the time of the accident. The station at the right of the road obstructed their view and they did not see the train approaching. The car was demolished.

Following the accident the injured were removed to the Twin City hospital at Dennison by the Lindsay ambulance.

It was said that the express train was making 65 miles an hour at this point when it collided with the machine.

INTEREST LAGS IN PRIMARIES AT N. C. T.

Owing to inclement weather, voting was not heavy in the Newcomerstown vicinity until Tuesday noon. Men and women, Democrat and Republicans, were out at the polls but in small numbers, it was stated.

A number of leading Democratic and Republican candidates were in Newcomerstown Monday, making a final canvass of the town for votes. Among the candidates in town were Vic Donaney, J. E. Foster, Judge Adair, W. P. Garver and Homer E. Meese.

SUNDAY SCHOOL PICNIC AT GNADEN

Everything is in readiness for the big annual Sunday School picnic to be held Wednesday at Gnadenhutten. Every Protestant church in the village of Newcomerstown is eligible to attend this big outing.

A splendid program has been arranged for the occasion. Sports and games will be enjoyed at the picnic.

RAIN BRIGHTENS UP FARMERS' PROSPECTS

The farmers in the vicinity of Newcomerstown were in the height of their glory Tuesday when the weather man favored them with a nice steady rain.

The corn, potatoes, melons and pasture fields in the vicinity needed rain badly.

MRS. MURPHY DIES

Funeral services will be held Wednesday afternoon at the Hartwood M. E. church in Peoli, O., for Mrs. Emeline Murphy, aged 72, who died at her home in Peoli, Sunday night at 9:30 o'clock from infirmities of age.

The Rev. Mr. Moore of the Hartwood M. E. church will have charge of the services. Burial will be made in the cemetery at that town.

Mrs. Murphy was a member of the Rebekah lodge at Newcomerstown.

TO PLAY BELLAIRE

The Newcomerstown baseball nine will cross bats with the fast Bellaire, O., aggregation at Warner Field Saturday afternoon. The Clows have won more than 80 per cent of their Saturday afternoon games at home.

The Bellaire nine will face the Coshocton Regulars on the Red Sea baseball park Sunday afternoon.

IS SERIOUSLY ILL

Not much improvement was shown Tuesday in the condition of Mrs. Mary A. Sells, of west Canal-st, who is confined to her home suffering from dropsy.

DARKNESS REIGNS

The village of Newcomerstown was thrown in pitch darkness for five minutes Monday evening when the electric power was cut off for some reason or other.

PERSONALS

Miss Lena West, of Coshocton and Patrick Blackwell, of Dennison spent Sunday in Newcomerstown with friends.

Mrs. R. A. Goudy, of Main-st, Newcomerstown, will entertain at her home this week, Mrs. Charles Wolfe and Miss Ella Hammond, of New Philadelphia. Miss Hammond was a nurse in France during the World war. She was among the first to land in France and among the last to return home.

Mrs. Craig Moore and children of River-st, have returned home after a visit with Mr. and Mrs. George Phillips at Hotel Shannon, Barnesville, Ohio.

Mr. and Mrs. William Lyons and daughter Ruth and son Walter, of Main-st, spent Sunday in Massillon with relatives.

Mrs. Elizabeth Fessenden, Mrs Charles Cline and Mrs. Maude Retzler, of Port Washington, spent Sunday with Mr. and Mrs. Sheldon Cross at their country home in Lick Run.

Mr. and Mrs. George Miskimens, Sr., and Miss Lucy Lewis, of Newcomerstown, spent Sunday at Riverside Park.

Miss Opal Ling and Bessie Anderson were guests of Miss Lucille Patterson on Goodrich-st, last week.

Mrs. Zella Norris, of Evansburg, spent Sunday with her daughter, Miss Fanny Miskimens, on Cross-st.

Miss Charlotte Lewis and Miss Veneta Marlowe, James Murphy, of Chrichsville and Ernest Norris, of Evansburg, spent Sunday at Tuscarawas park, of New Philadelphia.

Mrs. William Krumhar, of Cleveland, is the guest of her sister, Miss Anna Patterson on Goodrich-st.

Mr. and Mrs. Ralph Brumback, of Newcomerstown, have returned home from Newark, where they visisted relatives.

W. H. Thompson, of Murray, Pa., Superintendent of the city water works company of that town was in Newcomerstown on business Tuesday.

Frank Patterson, of Toronto, O., spent Sunday in Newcomerstown.

John Burris, of Columbus spent the week-end with his mother, Mrs. Catherine Burris, Canal-st.

The Rev. H. C. Fletcher, of the Baptist church in Newcomerstown, who is visiting in southern Ohio is expected to return home before the close of this week.

Mrs. N. R. Gourley, of Glen Falls, N. Y. and her daughter, Norma are visiting at the home of the Rev. and Mrs. W. L. Heuser, of Newcomerstown.

Misses Beatrice, Clara, Ida, Bertha May, and Hobert Nicholson, are visiting friends in Newcomerstown. They are the children of the late Pastor Nicholson, of Newcomerstown.

Mrs. W. L. Heuser and daughters Agnes and Mrs. N. R. Gourley, and her daughter expect to drive to Newark, Thursday, where they will visit.

Joun Rehard, Sr., of Newcomerstown, spent Sunday in Canton.

Miss Mary Montgomery and her mother, of Cambridge, O., spent a few days at the home of John Rehard, Newcomerstown, last week.

Robert Gaskill, of Massillon, spent the week-end with his parents, Mr. and Mrs. Allen Gaskill, in Newcomerstown.

Perry Rehard, of Canton, visited his brotners, Frank and John Rehard in Newcomerstown, Friday.

Miss Mary Hayes, of Newcomerstown, hos gone to Dexter, O., to attend the wedding of her aunt.

Miss Rosalee DeWitt, of Newcomerstown, has been hired to supply the position as teacher in the grade schools in Newcomerstown, made vacant by Miss Neal.

Mrs. Frank Rehard and niece, Margaret Patterson, of Newcomerstown, spent a few days in Coshocton.

OPPORTUNITIES TO INVEST MONEY

Surround You On Every Side. But Keep Your Eyes Open.

Think twice before investing once. Most special favors are expensive in the end. You can often figure profits on investments you reject.

After all, 5% with perfect Safety, guaranteed by a big, strong, reliable savings institution like The Buckeye, is the best investment for most people.

Already this year we have received deposits of $8,446,096.92, and have made first mortgage loans of $1,685,912.74.....

RESOURCES NOW OVER $22,000,000.00

The Buckeye State Building & Loan Co., Rankin Bldg.
22 West Gay Street, Columbus, Ohio.

CENTRAL OHIO'S LARGEST FINANCIAL INSTITUTION

Grewsome Find Is Made In River At North Bend Sunday

CINCINNATI, Aug. 7—The right leg of a white man, hacked off just above the knee and tied up in a gunny-sack was washed up on the bank of the Ohio river at North Bend, Ohio, Sunday afternoon. The coroner, following a brief examination of the leg, was of the opinion that it had been amputated by a doctor, but a practitioner at North Bend examined it closely and declared that no doctor had made the amputation.

He said he believed the leg had been cut off within three days past and suggested that some murderer might have dismembered his victim and thrown the pieces into the river at different points.

Brotherhood Officer To Protest Placing Guards In Ry. Shops

CINCINNATI, Aug. 7. — E. T. Fitzgerald, grand president of the Brotherhood of Railway and Steamship Clerks, Freight Handlers and Station and Express Agents, announced today he would leave here at noon for Washington, D. C., for a conference with President Harding and four national rail union heads. The purpose of the conference is to discuss the jeopardizing of the railway employes' lives by the maintenance of armed guards in the yards and shops of the various roads.

House To Remain In Straight Session

WASHINGTON, Aug. 7.—A telegram sent today by Speaker Gillett to Rep. Mondell, Republican leader, suggesting that all plans for three day recesses of the house after it convenes August 15, be abandoned was followed by intimations from administration senators that President Harding probably would desire both branches of congress to remain in continuous session unless the coal and railroad strikes were settled before that date.

Phones Are Silent

Many of the telephones in the New Castle vicinity and in Perry-tp were out of order Monday on account of the repairing of a cable in that vicinity.

1923

VALVE-IN-HEAD Buick MOTOR CARS

Announcing

A wholly *New* line of cars built on time-tried Buick principles but with improvements and refinements which make their introduction an event of nation-wide interest.

14 Distinctive Models

Astonishing Values and Prices

SIX CYLINDER MODELS		FOUR CYLINDER MODELS	
23-6-41—Tour. Sedan, 5 pass.	$1935	23-6-54—Sport Road., 3 pass.	$1625
23-6-44—Roadster, 2 pass.	1175	23-6-55—Sport Tour., 4 pass.	1675
23-6-45—Touring, 5 pass.	1195	23-4-34—Roadster, 2 pass.	865
23-6-47—Sedan, 5 pass.	1985	23-4-35—Touring, 5 pass.	885
23-6-48—Coupe, 4 pass.	1895	23-4-36—Coupe, 3 pass.	1175
23-6-49—Touring, 7 pass.	1435	23-4-37—Sedan, 5 pass.	1395
23-6-50—Sedan, 7 pass.	2195	23-4-38—Tour. Sedan, 5 pass.	1325

All Prices F. O. B. Flint, Michigan

Ask about the G. M. A. C. Purchase Plan which provides for Deferred Payments

See These New Buick Cars Now at Our Showroom

D-2-NP

COSHOCTON BUICK CO.

626 MAIN-ST. PHONE 78 F. M. HOLL, Prop.

WHEN BETTER AUTOMOBILES ARE BUILT, BUICK WILL BUILD THEM

Newcomerstown Church News

M. P. CHURCH

Louis C. Momberg, pastor.

Thursday evening at 7:30 o'clock there will be praise and prayer services with B. E. Reed in charge.

Friday evening at 7:30 o'clock the Gleaners Bible class of the M. P. church will meet with Mrs. Margaret Reddick on Railroad-st.

Sunday Bible study at 9:30 o'clock.

Morning worship and sermon at 10:45 o'clock.

Union service at the Presbyterian church Sunday evening with the Rev. Hartshorn in charge.

BAPTIST CHURCH

H. C. Fletcher, pastor.

Bible school at 9:30 o'clock, Sunday.

Morning worship at 10:30 o'clock, Sunday.

The minister will be in charge Sunday.

M. E. CHURCH

Charles M. Hartshorn, pastor.

Sunday school at 9:30 o'clock, Sunday.

Morning preaching at 10:30 o'clock Sunday by the pastor of the church. Union services at the Presbyterian church with the Rev. Mr. Hartshorn in charge.

U. B. CHURCH

M. L. Oliver, minister.

Prayer meeting at 7:45 o'clock at the church.

Sunday school at 9:30 o'clock.

Morning and evening worship. The beginning of the church's benevolent budget for the following year, Sunday morning.

Fourth quarterly meeting on Monday evening, August 14, at 7:45 o'clock at the church.

KINGS CHURCH

Sunday school at 1:30 o'clock.

Preaching at 2:30 o'clock.

Sunday school picnic at Everals on August 19. The picnic will be held at Porcher's Grove.

PRESBYTERIAN CHURCH

Sunday school at 9:30 o'clock.

Union services at the Presbyterian church on Sunday evening with the Rev. Mr. Hartshorn in charge.

LUTHERAN CHURCH

W. L. Hueser, pastor.

The Missionary Society No. 1 of this church will meet Thursday afternoon at 2 o'clock at the residence of Mrs. John Carney, north College-st.

The Young People's Missionary Society will meet Friday evening at 6 o'clock at the residence of Miss Dorothy Oaklief, near Newcomerstown.

The church council meets at the church Thursday evening at 7:30.

Sunday school at 9:30.

Preaching at 10:45.

Luther League at 6:30 o'clock Sunday evening.

Union services at the Presbyterian church Sunday evening with the Rev. Mr. Hartshorn in charge.

A Remedy for Hives.

A remedy for hives is to take one-tenth grain of calomel twice a day. Hives are due to auto-intoxication—a state of being poisoned from toxic substances produced within the body.

BASEBALL

HOW THEY STAND

NATIONAL LEAGUE

Clubs	Won	Lost	Pct.
New York	61	41	.598
St. Louis	62	43	.590
Chicago	55	48	.534
Pittsburgh	53	47	.530
Cincinnati	55	51	.519
Brooklyn	50	51	.495
Philadelphia	36	60	.375
Boston	34	65	.343

AMERICAN LEAGUE

Clubs	Won	Lost	Pct.
St. Louis	63	42	.600
New York	63	44	.588
Detroit	57	50	.532
Chicago	54	51	.514
Cleveland	55	54	.505
Washington	49	55	.471
Philadelphia	41	61	.402
Boston	40	65	.381

AMERICAN ASSOCIATION

Clubs	Won	Lost	Pct.
St. Paul	68	40	.630
Milwaukee	65	49	.570
Indianapolis	62	47	.569
Minneapolis	60	49	.550
Kansas City	56	57	.496
Louisville	53	58	.477
Columbus	41	71	.366
Toledo	38	72	.345

YESTERDAY'S RESULTS

National League—
Boston 9; St. Louis 8.
Pittsburgh 17; Philadelphia 10.
Brooklyn-Chicago—rain.
New York-Cincinnati—rain.

American League—
St. Louis 16; Washington 1.
New York 4; Detroit 3.
Cleveland 7; Boston 0 (called in seventh—rain.)
Chicago 12; Philadelphia 5.

American Association—
No games scheduled.

GAMES TODAY

National League—
Chicago at Brooklyn.
Cincinnati at New York.
St. Louis at Boston.
Pittsburgh at Philadelphia.

American League—
Philadelphia at Chicago.
Boston at Cleveland.
New York at Detroit.
Washington at St. Louis.

American Association—
St. Paul at Louisville.
Minneapolis at Indianapolis.
Milwaukee at Toledo.

Robbers Shot

CINCINNATI, Aug. 7—An attempt on the part of three men to rob a Vine-st furnishing store Saturday morning was interrupted by the police and as a result John Ragan, 19, is dying in the city hospital with a bullet thru his right lung. Orville Stevens, 22, is under arrest and a third man who escaped is thot to be wounded seriously. Stevens, left on the corner as a lookout, was arrested by two detectives while the other men were surprised at the rear of the store and fired upon when they ran. Ragan dropped in his tracks and his companion staggered but managed to elude pursuit in the darkness.

Legion To Meet

There will be a meeting of the American Legion Post of this city, Monday evening at 8 o'clock, in the Legion headquarters on Main-st.

Sport Chatter

Someone slipped a handful of salt in Ken William's coffee and as a result of the outrage, he smashed two home runs in a single inning off the pitching of Mogridge and Erickson, bringing his total up to thirty for the season. The feat was cacomplished only once before, Bobby Lowe of the Boston Nationals socking a pair in one inning of May 30, 1894. During the general excitement the Browns manhandled the Senators, 16 to 1.

To err is but human, said the prophet and Rogers Hornsby proved himself to be just one of the boys after all by dropping a fly in the eighth inning. Before it was all over the Braves scored six times and beat the Cardinals, 9 to 8. The defeat stopped the Cards from going into first place.

The White Sox came back to their winning stride by scoring 12 runs on 17 hits, the maneuver being assisted by the fact that they were playing the Athletics, score 12 to 5.

The Yanks made it two in a row from the Tigers by coming from behind and winning out in the ninth, 4 to 3, thanks to the hitting of Mr. Ruth, who got four safe ones and scored the winning tally. The Tigers scored three off Jones in the fourth inning and not again thereafter. It was the second defeat for Pillette in as many days.

With Walter Schmidt behind the plate for the first time this season, the Pirates leaned heavily upon a trio of Phil pitchers and won 17 to 10, getting 22 base hits.

Uhle had another of his good days and the Indians shut out the Red Sox, 7 to nothing, in a game stopped by rain in the seventh.

Last Night's Bouts

New York—Charley White, Chicago, knocked out Bobby Barrett, Philadelphia, third round. Pal Moore, Memphis, and Jack Wolfe, Cleveland, fought a draw, 12 rounds.

Brooklyn—Bobby Michaels stopped Al McRae in the third round.

STATE OPENS IND. MINE WITH 30 MEN

STAUNTON, Ind., Aug. 7—Thirty men went to work on state operated strip coal mines of the Rowland Power Consolidated Colleries company today. Before night fall they expected to fill five steel gondola cars which will be started immediately for state institutions whose coal supplies are low. One car stood on a siding this morning, already filled.

OBREGON IS ILL

MEXICO CITY, MEX., Aug. 8.—President Obregon today departed for Celaya, state of Guanajuato, to remain until he has recovered from his illness.

Before his departure Baron de Asbeck, minister from Holland, was received at Chapultepec Castle.

76th Annual Muskingum COUNTY FAIR

ZANESVILLE, OHIO

DATES AUGUST 15-16-17-18 1922

Open Day and Night

ENTRIES CLOSE AUGUST 12 6 P. M., 1922

Displays—Concessions—Shows

Automobiles — Lighting Plants — Pumps — Furnaces — Ice Cream —Soft Drinks — Some of the Best Shows — One That Was Shown at the St. Louis World's Fair—Lunch for Everyone.

BEST RACE PROGRAM

EVER PRESENTED

RACING EACH AFTERNOON! SEE SPECIAL ENTRY LIST!

$2,000.00 Of Repairs and Replacements Almost Completed.

Electric Lighting—a New Feature

Fair Opens at 7 A. M. Tuesday. Racing Each of Four Days.

ADMISSIONS
Adults 50c
Children, 8 to 12 .... 25c
Automobiles 50c
Grand Stand 25c

PLAN TO ATTEND EVERY DAY
MISS NONE OF IT
THIS IS YOUR FAIR
Best and Largest Ever Planned.

R. Y. WHITE, Secretary.

NEWSPAPER ARCHIVE® NEWSPAPER ARCHIVE®

THE COSHOCTON TRIBUNE AND TIMES-AGE

CLASSIFIED ADVERTISING

Rates Effective Feb. 1st, 1920

CASH WITH ORDER
Minimum charge 25 cents for 25 words or less, two insertions. Additional words one cent each. The same advertisement in display type double the above.

MUTT'S A NUISANCE AROUND A CAR—By BUD FISHER

(Copyright, 1921.)

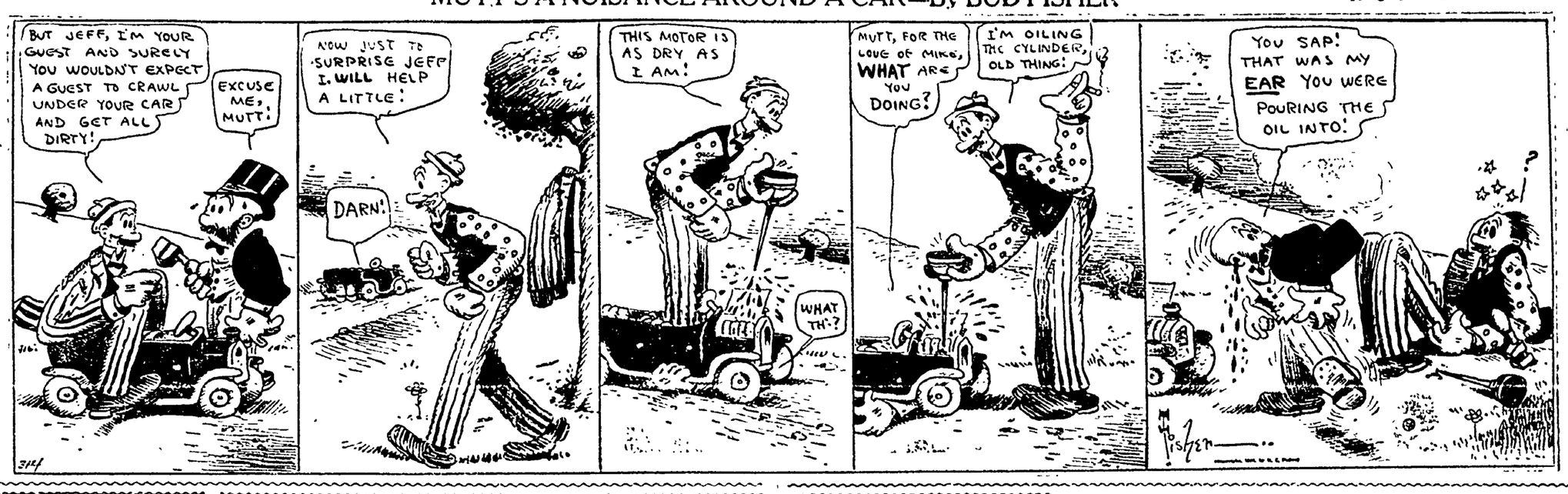

LOST AND FOUND

LOST, STRAYED OR STOLEN—Large white cat. Finder please notify 310 McClain-av, or phone 1325. Reward.

ROOMS AND BOARDING

FOR RENT—Four-room house, partly furnished, with or without bath.; also some furniture. Phone 810.

FOR RENT—Nice sleeping rooms, first floor. 148 south Second-st, corner of Walnut.

FOR RENT—Two unfurnished rooms; also lady's henna colored suit for sale. Will sell cheap if sold at once. 214 South Lawn-av.

FOR RENT—One three-room, one two-room apartment furnished for light housekeeping. Gas, electricity, bath, private entrance. Nichols Bldg., 628 Walnut-st.

FOR RENT—Furnished apartment for light housekeeping, with all modern conveniences; also furnished sleeping rooms, 652 Walnut-st.

MALE HELP WANTED

Wanted

10 Bricklayers,
10 Carpenters,
At Once!

Apply Addition to New High School Building.

R. H. EVANS & Co.

"PENNSYLVANIA SYSTEM" wants Mechanics, Boilermakers, Blacksmiths, Electricians, Sheet Metal Workers, Carmen, Carpenters, Helpers and Laborers. Apply to H. B. Chaffin, Master Mechanic, Dennison Shop, Dennison, Ohio.

WANTED—Coal miners at once. Apply at Walhonding, O. Pine Hollow Coal Co., Thompson and Fox, owners.

WANTED—Laborers at Baltic, Ohio. Inquire Hall & Cochran, Baltic, Ohio, or Jacob Kleinknecht.

LIVE STOCK AND PRODUCE

FOR SALE—Team of draft horses, weight about 1400 lbs. Lester Yaw, 126½ north Fifth-st.

FOR SALE—Peaches. Two to three hundred bushels on trees, on Bible farm, one-half mile west of Roscoe. Wish to sell in one lot.

FOR SALE—Tomatoes. $1.00 per bu. Andrew Bachman, Coshocton, route 1; phone 2118-4.

FEMALE HELP WANTED

WANTED—Girls to sew leather and canvas gloves. Apply, Leavengood G. and G. Co.

AGENTS WANTED

LOCAL REPRESENTATIVE
Nationally advertised, well known article (absolutely the best,) will take all or part time. Strictly commission. Unusual opportunity. Preference given to those with mechanical knowledge, acquainted with engineers, garagemen, machine shops, factories, etc. Unless you have first class reputation, good references, do not answer. Box 502 Wellston Sta., St. Louis, Mo.

WANTED—Salesman, $100 and commission to sell guaranteed cord tires direct from factory at lowest prices. Goodstock Tire Co., 1106 S. Michigan-av., Chicago, Ill.

$2.50 PER DAY paid one lady in each town to distribute free circulars for Economy Non-Alcoholic Flavoring. Permanent position. F. E. Barr Co., Chicago.

No Ghouls Wanted.

Editor (after a surfeit of old jokes)—"M—m—, Yes! But I would like to meet a humorist who is not an exhumerist."—London Mail.

NOTICE

Of Policyholders' Meeting and Proposed Amendment of Charter.

Coshocton, Ohio,
August 1, 1922.

To The Policyholders of The Ohio Hardware Mutual Insurance Co.

Notice is hereby given that the Semi-Annual Meeting of the Policyholders of The Ohio Hardware Mutual Insurance Company will be held Wednesday, September 20th, 1922, at 10 o'clock in the forenoon, at the Home Office of the Company, Gourley Building, Coshocton, Ohio.

You are further notified that at said Semi-Annual meeting consideration will be given to a resolution to be presented to amend the Articles of Incorporation of said The Ohio Hardware Mutual Insurance Company so as to enlarge the purpose for which it was formed so that it may transact all kinds of insurance set forth in Section 9607-2, paragraph 1, of the General Code of Ohio.

J. P. DUFFEY,
H. C. WISEMAN,
PHIL G. WUERTZ,
D. C. THOMPSON,
GEORGE M. GRAY.

Aug. 1-30t.

AUTOMOBILES AND ACCESSORIES

ENDRES AUTO TOP SHOP
Wolf Bldg., Rear Peoples Bank
Phone 724

1—Packard Speedster, good tires and mechanically right.
1—1921 Ford Coupe, first class mechanical shape; good paint an dtires.
1—1919 Ford Sedan, good rubber and mechanically right.
1—1918 Ford Sedan, good rubber and paint; mechanically A-1.
1—1919 Buick Touring, new paint and good rubber; mechanically perfect.
2—1922 5-Passenger Buicks. These cars are brand new and priced to sell to make room for new models which we expect at once.

COSHOCTON BUICK CO.
F. M. Holl, Prop.

FOR SALE—1 1920 Dort touring; 1 1920 Ford touring; 1 1920 Ford roadster. Irven Layman, 628 Walnut-st. Dort Service.

FORD AND DODGE WORK
At Flat Rate Prices.
BILL'S SERVICE STATION.
618 Walnut-St.
Phone 1504. Phone 1504.

FOR SALE—1½ ton truck, good tires and in good running order. Price $175. A bargain. Thomson Gasoline Co.

—Don't rage when your car is out of order—Smile, because we can give you quick relief, no matter what the trouble is.
FIFTH ST. GARAGE—Phone 124.

MR. AUTO OWNER we want you to give our auto repair service a trial. It will cost you less, at THE SQUARE DEAL GARAGE, 213 N. Third-st; Phone 193.

Starting, Lighting, Ignition and Storage Battery Repairing.
Automotive Electric Service
Rear Gray Hdwe. Phone 143.

THE HOLE IN THE TIRE

It's easy to get punctures and blowouts but not so easy to seal 'em up. Our vulcanizing is the practical, efficient, money-saving way of using auto tires. Doubles the life of a tire, cuts your tire expense in half, and gives you a tire that rides as well and looks as well.

Coshocton Vulc. Co.
"Where You and Service Meet"
Phone 364. 612 Walnut St.
Open Evenings and Sundays.

FOR SALE—1 Overland car model 75 B in good running order $275.00; also two good rabbit hounds. Will sell the pair for $45. G. Cooper, Highland Blvd.

FOR SALE—Ford roadster, $140, good tires. In A No. 1 condition. 149 N. Fifteenth-st. James Knoff.

FOR SALE—2-ton Nash truck, good condition. Cheap if sold soon. Inquire 936 Oak-av after 5 o'clock.

PUBLIC SALE

PUBLIC SALE—One mile west of Nellie, O., Saturday, Aug. 12, sale to commence at one o'clock. Horses, hogs and cattle, farm implements, household goods. Terms made known on day of sale. E. E. Mackey. Chas. Mercer, Auctioneer.

PUBLIC SALE—2 miles northeast of Fresno, Tuesday, Aug. 15. Live stock, farm implements, household goods. Full list later. Jacob Huprich.

Tribune Advertising is an Investment—Not an Expense

SPECIAL NOTICES

HEY! LOOK!

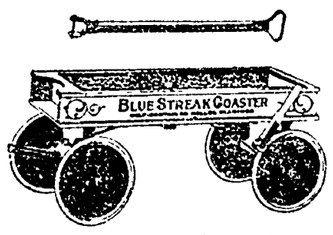

Rubber Tires — Disc Wheels

TUESDAY, AUGUST 15TH.
Will Be Your Last Chance to Get One of These Famous
BLUE STREAK COASTERS
GET BUSY! *FREE* START NOW!

GEO. F. BLAKE
107 W. Main-St. Phone 188.
Or inquire at the News Stand on the corner by the Railroad

FRESH FISH
All kinds; prices reasonable. We deliver. Phone 2. Sanitary Fish Mkt., 520 Wilson-av. J. G. Jones, Mgr.

SEWING MACHINES
Cleaned and repaired. If I don't make them sew there will be no charge. I positively have no solicitors. I do my own work and give three months' free service afterwards. I am here to stay. W. AUGUSTUS EDWARDS, 230 north Third-st.

G. A. Mulligan — Wm. Ehrich
The Print Shop
"Sudden Service"
Phone 644 — Opp. City Hall

FESTIVAL, Aug. 10, by Ladies' Aid of Mt. Zion M. P. church, on lawn of J. O. Waring, Bethlehem township. Everybody cordially invited.

—Grinding lawn mowers like new. Felver Shop, Sycamore-st; phone 178.

A good place to buy meat, quality and service. Order your dressed chickens for Saturday. Phone 159. We deliver. R. O. Tooker.

TRI-STATE ENGINEERING COMPANY
ZANESVILLE
Engines
Boilers
Castings
Machinery
Conveyors
Stacks
Tanks
MECHANICAL Repairs and Supplies
DESIGNERS BUILDERS DISTRIBUTORS

If You Need Money
SEE US

We make loans on furniture, pianos, fixtures, etc. without removal. Get our terms on $50.00, $100.00, $300.00 at legal rates.

We will loan you any amount up to $300.00 and give you 20 months to pay back if you desire.

However, if you prefer, you can repay in full at any time and you will be charged interest only for actual number of days loan is carried. All business confidential.

We also make loans to farmers on live stock, implements, etc.

Come in and get free booklet—"The Twenty Payment Plan" which explains everything.

Call, phone or write.

COMMONWEALTH LOAN COMPANY
Successors to Ohio Loan Company
(Established 1910)
Room 14, Frew Bldg., Main St.
Coshocton, Ohio.
Phone 858
Under State Supervision.

POULTRY AND PET STOCK

FOR SALE—A farm ranged flock of S. C. White Leghorn hens free from disease. Priced to sell. C. A. Miller, Cooperdale, O.

FOR SALE OR RENT

I GUESS I'LL SEE
McCONNELL & KARR
ABOUT REAL ESTATE.
THEY SAY THEIR VALUES ARE BEST AND ADVICE GOOD.

WE NEED HOUSES
OF all kinds to supply the buying demand. List your property if you wish courteous treatment and honest service. McConnell & Karr, Realtors.

FOR SALE

Fourth-st, good eight-room house, bath, furnace, hot water heat, modern conveniences and garage.

Fifty-foot frontage on Chestnut-st facing public square, large lot and fine location.

South Fourth-st, beautiful home, hardwood floors, electric lights, private hot water heating plant, tile roof, large lot and double garage.

South Fourth-st, six-room house, bath, electric lights, private hot water heating plant, lot 50x200, beautiful shade trees.

Walnut-st, good six-room house, bath, furnace, modern conveniences.

South Seventh-st, modern 8-room house, furnace, bath, electric lights, large lot. Will be sold at bargain.

Cambridge-st, seven-room house, bath, furnace. Price $4,000.00.

Third-st, fine 8-room home, hot water heat, electric lights, bath, hardwood floors, beautiful shade trees and good lot.

Herbig-av, good modern six-room home, electric lights, furnace, water and gas, price $2,850.00. Small payment down, balance same as rent.

Bedford-tp, 47-acre hill land farm, 4-room house, small barn, good spring and fruit. Farm underlaid with coal. Price $1,600.00.

Farm in Keene-tp, 150 acres, seven-room house, 2 barns, two orchards, 25 acres of woods, 200,000 feet of first-class timber.

100 acres, Clark-tp, 7-room house, large bank barn, sheep barn and other small buildings, good water, plenty of fruit, ten miles from Coshocton, price $6,500.

43 1-2 acres, 1 1-2 miles west of Tyndal, 5-room house, good barn, plenty of fruit, price only $1,800.00.

S. M. SNYDER, Realtor
Geidel Bldg.
Phone 18

All Classified Advertisements Are Cash—In—Advance

FOR SALE OR RENT

BOTTOM FARM BUYERS
Inquire about one we have just listed. You'll like it, surely at the price. Remember, please if there is anything good in real estate being offered, we have it. McConnell & Karr, Realtors.

HOUSES JUST LISTED
For Sale. Ask about them. They are five and six rooms one or two seven rooms, one modern Duplex. McConnell & Karr, Realtors.

IDEAL 70 acre Holmes Co. farm. 65 acres under cultivation, 40 acres, 3 ft. coal, worked by 9 miners. Entire equipment of cars, scales, etc., 7 acres young fruit, 12 acres corn, 100 bu. wheat, 125 bu. oats, 15 tons hay, 300 qts. fruit, 40 bu. potatoes, land fertile, 3 springs, well improved and fenced. 3½ miles to Millersburg, 1-4 mile to school. Price $4800. Easy terms. Mrs. F. Raug, Millersburg, O.

WE HAVE A LARGE LIST of dwellings in all parts of the city, priced right. See us before buying.
ROYER-HUNTER CO.
Phone 93

FOR SALE—Five-room house and two lots on south Sixth-st. Home newly papered and in fine condition. Phone 1521, or inquire Willis Wiggins, south Sixth-st, Coshocton, O.

80 acre farm for rent. Possession to suit renter. Chas. V. Clark, Fresno, route 2.

FOR RENT—Garage for one car. Call 433.

FOR RENT—80 acres pasture for sheep. Plenty of water, rent reasonable. Mrs. Jennie J. Dickey, Cambridge road; phone 276.

FOR SALE—19 acres good pasture, underlaid with coal; bank open ready to work. Price reasonable. Mrs. Oscar Lilja, 304 15th-st.

MISCELLANEOUS FOR SALE

ENCYLOPEDIA BRITANNICA for sale, in good condition, and very cheap. Good for school. 307 South Third-st; phone 933.

MILK wagon for sale, practically new. Stewart make. Phone Levi Pew, Keene exchange.

FOR SALE—One gas furnace, combination gas and electric light fixtures. A bargain if sold at once. Phone 1250.

FOR SALE—Victrola, mahogany cabinet. Price $65. Also high oven gas cook stove, $35. 129 north Third st.

HIGH oven gas range, 12x13 linoleum, both in good condition, wardrobe, sanitary cot, couch, etc. 307 S. Third-st; phone 933.

FOR SALE—One fumed oak book case good as new. Inquire 515 Cambridge st.

WANTED—MISCELLANEOUS

WANTED—To rent 5 or 6-room house, or will buy on easy terms, must have possession Sept. 1st. Call 1634 Adams-st.

Tribune Advertising is an Investment—Not an Expense

LEGAL NOTICE

Notice is hereby given that the Commissioners of Coshocton County, Ohio, will, until 10 o'clock A. M., August 15th, 1922, receive at their office at Coshocton, Ohio, plans, specifications, and estimates, for furnishing all the necessary material, or any part thereof, and performing all the necessary labor, or any part thereof, for installing a heating plant at the Court House at Coshocton, Ohio, as well as at the County Jail at Coshocton, Ohio.

Such plans and specifications shall show the nature, quality and size of the materials to be used and whether there is any patent on the proposed plan or any part, and if any, what part thereof.

Signed: J. J. GAMERTSFELDER,
V. H. FORTUNE,
R. F. McCONNELL,
Commissioners of Coshocton County, Ohio.

Aug. 1 and 8, 1922.

LATEST MARKETS

PITTSBURGH LIVE STOCK

PITTSBURGH, Aug. 8—CATTLE—Receipts 25 head, market steady.

Choice	925@ 975
Prime	825@ 925
Good	750@ 850
Tidy butchers	650@ 750
Fair	500@ 625
Common	150@ 550
Com to good fat bulls	400@ 750
Com to good fat cows	250@ 500
Heifers	500@ 750
Fresh cows and springers	500@ 950
Heavy and thin calves	150@ 850

SHEEP and LAMBS—Receipts 500 head, market steady.

Prime wethers	675@ 725
Good mixed	600@ 675
Fair mixed	500@ 750
Culls and common	700
Lambs	1250

HOGS—Receipts 1000 head, market 40c lower.

Prime heavy hogs	875@ 900
Mediums, heavy yorkers	1050@1085
Light yorkers and pigs	1050@1085
Roughs	650@ 725
Stags	350@ 400

CLEVELAND LIVE STOCK

CLEVELAND, Aug. 8—CATTLE—Receipts 250 head, market steady.

Choice fat steers	950@1025
Good to choice steers	850@ 950
Fair to good steers	700@ 800
Good to choice heifers	650@ 750
Good to choice bulls	500@ 600
Good to choice cows	450@ 550
Fair to good cows	350@ 450
Common cows	250@ 350

CALVES—Receipts 150 head, market steady. Top $1200.

Good to choice veal calves	1100@1200
Fair to good	700@1100

SHEEP and LAMBS—Receipts 400 head, market steady. Top $1200.

Good to choice lambs	1100@1200
Fair to good	800@1000
Good to choice wethers	600@ 700
Good to choice ewes	500@ 600
Mixed ewes and wethers	550@ 650
Culls and common	100@ 400

HOGS—Receipts 1000 head, market 25 to 50c lower.

Yorkers and pigs	1050
Mixed	1025
Heavies and mediums	900
Roughs	725
Stags	450

CHICAGO LIVE STOCK

CHICAGO, Aug. 8—HOGS—Supply 22000 head, market slight and light butchers 25 to 50c lower; others 15 to 20 lower.

Bulk	700
Heavy weight	800@ 900
Medium weight	865@ 975
Light weight	925@ 935
Light lights	925@ 955
Heavy pack sows, smooth	690@ 775
Packing sows, rough	650@ 715
Pigs	900@ 960

CATTLE—Receipts 10000 head, market steady.

BEEF STEERS—

Choice and prime	1015@1065
Medium and good	815@1015
Good and choice	915@1050
Common and medium	640@ 915

BUTCHER CATTLE—

Heifers	515@ 900
Cows	410@ 635

CANNERS AND CUTTERS—

Cows and heifers	300@ 410
Canner steers	375@ 415
Veal calves	975@1075
Feeder steers	450@ 765
Stocker steers	475@ 750
Stocker cows and heifers	350@ 550

SHEEP—Receipts 12000 head, market fat lambs 15@20c lower; sheep and feeders steady.

Lambs $4 lb down	1140@1250
Lambs culls and common	800@1115
Yearling wethers	925@1090
Ewes	350@ 365
Ewes, culls and common	200@ 400
Breeding ewes	500@ 1150
Feeder lambs	1160@ 1250

PITTSBURGH PRODUCE

BUTTER—Prints 40½@41; Ohio 34@35.

Live Poultry—Small hens 26@28; roosters 18@20; springers 30@35; turkeys 25@32; geese 15@17.

EGGS—Fresh select 28@30; at mark 23@23½.

PRODUCE—Potatoes 30@35; cabbage 6; cucumbers 35@40; tomatoes 1.

CLEVELAND PRODUCE

CLEVELAND, Aug. 8—

Butter extra 39½@40½; prints 40@41½; firsts 38½@39½; packing 20@21.

Eggs fresh 28½; Ohio firsts 22½; western firsts 20.

Oleo nut 21@23; high grade animal oils 23@23½; lower grades 19@20.

Cheese York State 25@28.

Poultry, live heavy fowls 25@28; roosters 15@16, broilers 28@30.

Beans, green, peck 20@25.

Cabbage lb, 2@3.

Corn, green, 25c doz.

Onions, green, 10c bunch.

Tomatoes, field, bu 90c@31.

Potatoes, sack 150 lbs, 275@300.

Sweet Potatoes 50@75c hamper.

CHICAGO GRAIN OPENING

CHICAGO, Aug. 8—Wheat opened ⅛ to ⅜c up; corn unchanged; oats unchanged to ⅛ lower; provisions lower.

Wheat Sept 105⅞@106⅛; Dec 106¾@⅞; May 111⅝.

Corn Sept 60¾@⅝; Dec 56⅞@¾;

LOCAL QUOTATIONS

(Corrected by Hanley Milling Co.)

Wholesale

Coshocton mills paying:	Per Bu.
Wheat, No. 2	$ 1.05
Oats, No. 2 white	.40
Rye	.90
Hay, baled, per ton	14.00
Straw, baled, per ton	10.00
Corn	.75

	Tons	Cwt.
Soft winter bran, bulk	$23.00	$1.30
Soft winter midds, bulk	30.00	1.65
Chop, Tuxedo, Molasses	38.00	2.00
Chop, pure C. & O.	36.00	2.00
Dairy feed, Cerealia	48.00	2.50
Dairy feed, Quaker	33.50	1.90
Scratch feed, Tuxedo	45.00	2.40
Scratch feed, National	38.00	2.15
Mash feed, Cerealia	58.00	3.00
Oil meal	54.00	2.08
Oyster shells		1.20
Oats, white, per bu.		.55
Rye, Northern Ohio		1.50
Screenings, recleaned		1.70
Swift's tankage	60.00	3.25
Salt, medium, per bbl.		2.75
Salt, per cwt.		1.00
Corn, ear, per bushel		.90
Corn, shelled, per bushel		.90
Beef scraps, Swift's		4.50

COSHOCTON FARMERS' EXCHANGE

Buying Price

Loose hay	$14.00
Baled hay	14.00
Baled straw	10.00

Selling Price

Salt, 100-pound sack	$ 1.00
Salt, bbl.	2.75
Timothy, per bushel	4.00

PRODUCE

Wholesale Prices

Country lard	11
Potatoes	150
Eggs	21@22
Country butter (as to quality)	37@40

Retail Prices

Eggs	26@27
Country butter (as to quality	45@48
Lard	15
Oleomargarine	25@30
Sugar, 25-lb sack	2.00
Sugar, pr 100 lbs	7.00
Potatoes, bushel	2.00

POULTRY

(Corrected by Charles E. Lorenz)

Buying Price

Hens	17c lb
Ducks	12c lb
Geese	12c lb
Turkeys	25c lb
Old roosters	10c lb
Broilers	22c lb
Leghorn broilers	16c lb

Retail Price

Hens	22c lb
Geese	17c lb
Turkeys	32c lb
Old roosters	15c lb
Broilers	28c lb

SEED MARKET

(Corrected by Charles E. Lorenz)

Selling Price

Red Clover, per bushel	$15.00
Alfalfa, per bushel	12.50
Blue Grass, per bushel	7.00
Orchard Grass, per bushel	3.50
White Sweet Clover, per bushel	7.00
Timothy seed, per bushel	3.75
Rape, per pound	.12
Mammoth Clover	15.00
Alsike	12.50
Oyster shells, 100-lb. sack	1.25
Nitrate of soda, lb.	.05½

May 60.

Oats Sept 32⅛@¼; Dec 35⅛; May 38⅝.

Lard Sept 1060.

Ribs Sept 987.

N. Y. STOCK MARKET

NEW YORK, Aug. 8—The stock market showed a strong tone at the opening today, the railroad issues especially being in good demand. Northern Pacific rose ½ to 81⅛ and Rock Island was ½ up at 46¾. Baldwin rose one point to 123¾ while U. S. Steel was ⅛ lower at 101⅝. S. S. Kresge started 1¾ up at 161¾ and May Department stores showed a gain of one point at 127. Mexican Pete moved up 1¾ to 174¾.

LIBERTY BONDS

NEW YORK, Aug. 8—Opening Liberty bonds:

3½s	$101.00
First 4¼s	101.22
Second 4¼s	100.52
Third 4¼s	100.50
Fourth 4¼s	101.20
Victory 4¾s	100.88

B. H. SMITH, PLAINTIFF, VS. E. P. SPANGLER, DEFENDANT.

Before D. W. Bassett, justice of the peace of Tuscarawas township, Coshocton county, Ohio:

Said defendant is hereby notified that said justice issued an order of attachment in the above entitled cause for the sum of fifty-six dollars, on the 24th day of July, 1922, and said cause will be heard on the 5th day of September, 1922.

B. H. SMITH, Plaintiff.

July 25, aug 1-8.

OLD PAPERS at The Tribune office.

NEWSPAPER ARCHIVE®
NEWSPAPER ARCHIVE®

PASTIME Tonight All Seats 10c

OWEN MOORE In
"THE CHICKEN IN THE CASE"
THE 100 PER CENT FARCE COMEDY
EXTRA! "SAFE IN THE SAFE"

Chacos Bros.
UTAHNA
TONIGHT YOUR LAST CHANCE

To See The Greatest Horse Picture Of The Year
"The Home Stretch" With Douglas MacLean.
Also The Famous "Robinson Crusoe"
And Big Comedy, "Perfect Villian"

Ladies & Children .... 10c—Gents 25c

WEDNESDAY AND THURSDAY,
MATINEE AND NIGHT

CHARLES CHAPLIN
In "THE KID"
SIX REELS OF JOY.
This is the greatest film he has been working in for a whole year.

Look! 10c To All 10c Look!

PASTIME
Wednesday & Thursday
Matinee and Night

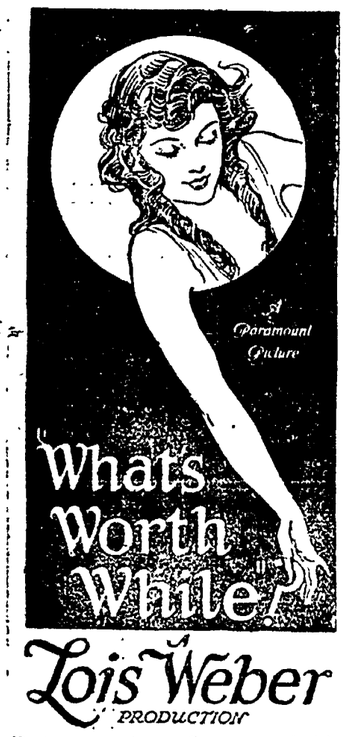

Lois Weber PRODUCTION

A drama that unveils the primitive forces which lurk in the heart of even the most civilized. It is the drama of every woman's battle between what she really wants and society demands she shall have.

PASTIME
Friday And Saturday

FAMOUS PLAYERS-LASKY CORPORATION presents
"The Inside of The Cup"
A Cosmopolitan Production
A Paramount Picture

TOO LATE TO CLASSIFY

WANTED—Position. Married man 30 years of age, 10 years accounting and general office experience with local manufacturing concern. 1 year retail store experience. Willing to start at reasonable salary. Desire connection with retail business where a hard willing worker with ability is needed. Address Box 120, Tribune.

FOR SALE—Oak dining table, 3 stoves, one gas stove and 2 heaters, other household goods. Will sell cheap if sold at once. 322 South Lawn-av. Call after 5 o'clock.

H. C. SECRIST, expert piano tuner and repairer of all makes of pianos and graphs. All work guaranteed. Phone 98 or address 334 north Sixth-st.

FOR RENT—Five rooms and bath. Phone 715.

FOR SALE—A good baby buggy at a bargain. Call Mrs. C. H. Kemp, 722 South Lawn-av.

FOR SALE—Ford speedster, fine shape, new tires, Atwater Kent electric system, underslung body. $475 cash. Will consider terms. Phone 276, cor. Cambridge and Denman-av.

Appointment of Administrator
Estate of Luna E Graham deceased
Notice is hereby given that G. E. Graham has been appointed and qualified as Administrator of the estate of Luna E. Graham, deceased, late of Coshocton County, Ohio. Aug 7, 1922.
MILO C. ELY,
Probate Judge.
Aug. 8, 15, 22.

Some Fish Deadly.
No known land animal has naturally poisonous flesh. There are, however, several fish whose flesh is deadly.

MARKETS
By Wire

CHICAGO CASH GRAIN

CHICAGO, Aug. 8—Wheat no 2 red 109¼@110; 3 red 107¾@109; 2 hard 109½@110; 3 hard winter 108¾@109¾; 1 northern spring 117½@120; 2 mixed 107¼@108¼; 4 mixed 104.

Corn 2 mixed 62¼@63½; 2 white 62¾@63; 2 yellow 63¼@64; 3 mixed 62; 3 white 61¾; 3 yellow 63@¼; 4 white 61½; 4 yellow 62¾.

Oats no 2 white 33¼@35; 3 white 32¼@35; 4 white 32@32¼.

CHICAGO GRAIN CLOSE

CHICAGO, Aug. 8 Wheat Sept 106⅛; Dec 106½@⅝; May 111¼@⅝.

Corn Sept 60@⅛; Dec 56¼; May 59⅛.

Oats Sept 32¼; Dec 35⅛; May 35⅝@¾.

Lard Sept 1067; Oct 1072.

Ribs 987.

TOLEDO GRAIN

TOLEDO, Aug. 8—Clover 1000; Oct 975; Dec 965; Feb 980; Mar 965.

Alsike cash 950; Aug 950; Oct 950; Dec 950; Mar 960.

Timothy cash 270; Sept 285; Oct 275; Dec 277½.

Wheat cash 112 to 114; Aug 110; Sept 110; Dec 112.

Corn cash 70@71.

Oats cash 37 to 39.

Rye cash 79.

Barley cash 67.

BRAVES MOVE INTO TIE WITH LEADERS BY SCALPING K. C.

The Red Men eased into first position in the Fraternal League with the Knights of Pythias Monday evening when they blanked the K. of C.'s 4 to 0 on the Red Sea diamond. The game was called in five innings when the weather looked threatening.

This game put the K. of C.'s further back into the cellar. The Eagles and K. of C.'s are striving to keep out of the cellar.

J. Laird was on the mound for the Red Men. He was caught by L. McCaskey.

Everything is set for the big benefit baseball game between the Red Men and the Knights of Pythias Friday evening. It is a postponed game.

The Knights of Pythias and the Moose are scheduled to battle on Red Sea diamond this evening if the weather man permits.

The Fraternal League Standing:

	W	L	Pct.
K. of P.	8	2	.800
Red Men	8	2	.800
Elks	6	5	.545
Moose	6	5	.545
Eagles	2	8	.200
K. of C.	2	10	.182

SCIENTISTS DEPART BY PLANE TODAY TO EXPLORE AMAZON

PHILADELPHIA, Aug. 8—Its twin motors roaring a parting salute to its birthplace, the giant seaplane Sampio Correia soared majestically above the Delaware river this morning from Brighton Yacht Yard northbound for New York on the first leg of one of the most daring exploring trips scientists have ever undertaken. The trip itself will actually start Saturday when the great plane will leave New York far below and turn its nose toward the tropics for the first exploration of the mighty Amazon River from the air. On board will be Dr. E. Pinto Martine, Brazilian sportsman, a graduate of the University of Pennsylvania and Lieutenant Walter Hinton, one of the men who took the famous N. C. 4 on the first trans-Atlantic flight.

The plane itself is the last word in aviation engineering. Twin Liberty motors with special parts three times as strong as those ordinarily used will drive it thru the air on its two weeks trip.

Extra motor parts—enough to almost build another motor—are carried in addition to the huge tanks capable of storing six hundred gallons of gasoline.

An oil company has established three fuel stations for the plane far up on the Amazon, to supply the plane on its initial trip. Drinking water will be carried in thermos bottles.

RINE REUNION TO BE HELD AUG. 17

The annual David Rine reunion will be held in the Perry Grange hall in Perry tp Thursday, August 17. All members and relatives of the Rine family are invited.

An all-day program has been arranged, and lunch will be served at noon. Former reunions of the Rine family have brot an average attendance of 125, and that many are expected to attend this year.

U. S. Balloon Leads

GENEVA, Aug 8.—The longest distance travelled by any of the balloons in the James Gordon Bennett Cup Race, reported up to a late hour this afternoon, was the flight of the United States army balloon piloted by Major Oscar Westover.

Account Filed

W. F. Miller, executor of the estate of Jacob Miller, deceased, has filed his first and final account of the estate in the probate court.

NEWCOMERS PROPERTY OWNERS COMPLAIN ABOUT SMALL SEWER

Proposal For Municipal Water Plant May Be Put To Voters

The State-st storm sewer that is being installed by the Henderson Brothers, contractors of Coshocton, which runs from State-st to Buckhorn creek, in Newcomerstown, is not large enough to take care of the drainage, a petition signed by a few residents along the sewer line on west State-st alleges. It was presented to Mayor Walter Banning in council Monday night.

The signers of the petition say that the 24-inch sewer pipes are not large enough to carry off waste water from 18-inch sewer pipes. They ask for larger pipes.

It is not likely that the residents along west State-st will start an injunction against installing a sewer on that street as first believed.

A motion was made by Councilman Tschudy and seconded by Councilman Starker that Street Commissioner J. M. Stofer be authorized to act as inspector on west State- sewer until it is completed.

The following owners of abutting property on west State-st to Spaulding-av, with the exception of George Tufford, have agreed to let council put a sidewalk in front of their properties: Lawrence Wilkins, Lester Vansickle, A. L. Leighninger and the Thomas T. Duff estate. Tufford wants the city to put in the sidewalk on his property and pay him $200 in addition for putting it on his property.

Clerk Dillehay has been instructed to submit to I. W. George a statement for $59 for the latter's permission in tapping sewers.

It appeared in council Monday evening that it will be only a matter of a few days before council will make some definite decision to have either the state public utilities commission lower the water rates or to build a municipal water plant.

Councilman Neiderhauser made a motion and Councilman Neal seconded it that Solicitor P. S. Olmstead be authorized to prepare a resolution for submitting the proposition before the public for erecting a municipal water plant.

The fire department room is soon to have electric drop lights instead of wall lights. Councilman Starker made a motion and Councilman Tschudy seconded it that the wall lights in the fire department room be removed and drop lights put in their places. It will give the room much more light.

Council will meet next Monday night.

Central Plumbing Co.
Plumbing and Heating. Phone 387.

RAILWAY PRESIDENTS SILENT REGARDING HARDING'S PROPOSAL

NEW YORK, Aug. 8.—Eastern railway presidents today were silent regarding President Harding's latest effort to end the rail shopmen's strike. Beyond admitting that a meeting will be held Friday, in which the nation's 148 rail heads will confer, no word was uttered regarding the presidential proposal. The Eastern railway presidents conference informally discussed the president's proposal that the men return to work, the carriers take them back, and both sides submit the question of seniority to the railway labor board, but no formal action was taken.

One rail official today predicted that nothing would transpire in executive circles until the 148 heads—or as many of them as can gather here—get together and discuss the plan from every angle.

It is known that the White House intimation that "this is the last action that the president will take" has set some executives pondering over the possibility of the seizure of the roads by the ogvernment in the event that the executives together do not carry out the president's plan to the fullest extent.

Public opinion—the third angle in the eternal triangle of every public utility strike—may be the means of whipping the recalcitrants of each camp into line, it is known. With the rapid approach of autumn, and the possibility of a coal shortage and a breakdown in the transportation system, neither side would especially care for the public to blame it for the complete downfall of the president's plan.

Enter Hospital

Miss Mary Dever, of Cleveland, O., was admitted to the City hospital Tuesday for treatment.

Mrs. James West, of Kenilworth-av, was admitted to the City hospital Tuesday for treatment.

Account Filed

The account of the distribution of the estate of James P. Darling, deceased, has been filed in probate court by Frank E. Whittemore, administrator of the estate.

Bith Note

A son was born Sunday to Mr. and Mrs. Lee Taylor, of north Sixth-st.

These Reduced Prices in the Clean-Up Sale Will Not Last Forever

Buy What You Need and Save Many Dollars!

Big Reductions in Every Department. Wash Goods, Silks, Domestics, White Goods, Embroideries, Linens, Towels, Etc., Are Included at Very Liberal Reductions. Here's Only a Few Prices.)

36 in. Beach Cloth, yard 29c

45 in. Organdy, per yard 69c

36 in. Gingham . 59c

40 in. Normandy Voiles, yd. ... 59c

30 in. Tissue Gingham, yd. 29c

40 in. Printed Batiste, yd. 33c

36 in. Dress Linens, yard 69c

Yard Wide Percale, yard 13c

25% Discount on All Umbrellas.

Anderson's Dress Gingham, yd. 39c

Children's Sox, 25% Less.

25% Discount On Knit Underwear.

10% Discount on All Silk Hosiery (Except Phoenix).

20% Discount on All White Goods, Towels, and Embroideries (Not Otherwise Reduced).

Ransom's

Holmes-Co Vote Is Light, But Exceeds That Of Last Year

MILLERSBURG, O., Aug. 8—Voting was light here up to noon today. Women particularly failed to show up at the polls, casting only from eight to ten per cent of the votes this forenoon.

Election officials, however, predict that the vote at this year's primaries will be from one-third to one-half more than that of last year. Holmes-co has a population of 5,493. Last year 1,662 votes were cast at the primaries and more than 2,000 votes are expected to be cast today.

At noon today the total vote in Millersburg was only 271. Two precincts in Hardy-tp turned in a vote of 92.

RAIL STRIKE WILL

(Continued from Page One)

we are asked to compromise it. Why are the executives not asked to compromise or concede something?"

There were few qualified spokesmen for the railway executives in Washington today, but the few cautious comments heard were also in opposition to the latest proposal of the president.

In government circles however, it is believed that the executives as a body, will be inclined to accept the proposition.

Friday's general meeting of the railroads union—if they all accept, will be one of the greatest gatherings of railroad labor in recent history, and the decisions reached may affect the course of railroad history for years to come.

The four great brotherhoods, engineers, firemen, conductors and trainmen, whose policy has always been one of aloofness toward the unions that are affiliated with the American Federation of Labor, are expected to be represented. They, in large measure, can "make or break" the shopmen's strike, it was admitted today in labor quarters.

If they decide to support the shopmen to the point of leaving their cabs and trains, then a railroad tie-up of unprecedented proportions will be actually at hand.

From being an issue that was nonexistent at the time the strike started six weeks ago, the seniority issue has now been projected followed to the point where it is virtually the sole issue of the strike and it is one which labor leaders flatly declared among themselves today would never be conceded. It is one too, they asserted that will solidify the sixteen railroad labor unions as could no other issue.

The government's attitude will be one of "watchful waiting" until Friday's make or break meetings.

If the president's plan fails utterly administration leaders confessed privately today they could see no other alternative than for the government to assume control of those roads unable to function—probably thru the plan of having a federal receiver appointed.

WASHINGTON, Aug. 8.—President Harding wants a complete congress assembled in Washington and ready for action in view of the grave industrial situation involved in the railroad and coal strikes and to that end he has directed congressional leaders to cancel any plans for recesses after the convening of the house on August 15. Congressional leaders have been planning to have a series of three day recesses, operating under a gentlemen's agreement, which would allow members to remain away from Washington until the senate is ready to report the tariff bill.

Try a Tribune Want Ad Cost Small—Results Large

IRISH REBELS CUT CABLES BETWEEN U. S. AND EUROPE

NEW YORK, Aug. 8—Cable communication between the United States and Great Britain, France and Germany and all of the rest of western Europe was practically at a standstill today owing to interruption of commercial cable companies service by Irish Republican irregulars. Wrecking of the Commercial Cable company's station at Waterville, on the west coast of Ireland piled up so much business for the Western Union Cable company's lines that they quickly became overburdened. Preference was given to commercial or "business" cables causing all press cablegrams except those sent at preferential rates to be held up. The Radio Corporation of America shared the congestion with the Western Union.

The Commercial Cable lines to the Azores and Portugal were not affected, but messages sent to continental Europe by this route were subject to long delays on the European land lines.

WOMEN SHOW

(Continued from Page One)

a larger proportion of women.

It was believed that the county vote would be light. A light country vote, in the opinion of local politicians, will tend to strengthen C. Homer Durand's chances, for it is generally conceded that the centers of population are his strongholds.

Few bets on the results of the primary had been posted Tuesday. One bet that C. Homer Durand would run either first, second or third among the Republican gubernatorial candidates was posted at a local pool room and quickly covered.

Thompson and Smith appeared to be the favorites among the Republicans and Donahey among the Democrats.

Belief was expressed Tuesday that J. Freer Bittinger, of Ashland-co would give William A. Ashbrook a hard race for the Democratic nomination as congressman, in this county.

On the county ticket, sentiment was about evenly divided between L. N. Staats and G. M. Stillinger for general assembly representative on the Democratic ticket. The three-cornered fight on the Democratic ticket for the nomination of celrk of courts, seemed, in the opinion of local politicans, to lie between Miss Edith Burrell and James J. Fischer.

It was generally conceded in the city Tuesday that William M. Morgan would be given the Republican nomination as congressman over Elroy D. Cassell.

GUARDSMEN RELIEVE OTHERS ON STRIKE DUTY THRUOUT OHIO

COLUMBUS, Aug. 8.—Units of the 145th infantry, Ohio National Guard, have been sent to relieve units of the 166th infantry, in mining districts at Cadiz, Rushville and Zanesville, according to announcement made here by Adjutant General Florence.

Units of the 145th infantry called include: Co. H, Youngstown; Co. C, Canton, and Co. B, and Co. L, and a medical corps from Akron. They are under the command of Major Jesse B Blue, Alliance.

The units relieved are to go into summer encampment at Camp Perry.

Chinese With Knives Chase Negro Gunman Out Of Restaurant

CINCINNATI, Aug. 8.—A negro who chased his former wife and mother-in-law into the kitchen of the Canton restaurant, where they work as dishwashers, and then flourished a big gun, forgot all his badness Monday night when Len Chin, Chinese leader of the Oriental clan of cooks and waiters, led a squad of five countrymen in the negro's direction. They grabbed up knives, cleavers and other weapons as they came and pursued the frightened negro thru alleys in the vicinity of the restaurant. A large crowd gathered and took part in the chase.

Central Plumbing Co.
Plumbing and Heating. Phone 387.

OBREGON SIGNS AGREEMENT WITH FINANCIAL COM.

MEXICO CITY, Aug. 8.—News that President Obregon has signed the financial agreement reached by Finance Minister De La Huerta and the international commission of bankers at New York was favorably received today by press and public. Signing of this important agreement which is expected to restore Mexican credit was the president's last official act before leaving with his family for Ocotlan, State of Jalisco, for his health.

The agreement must be ratified by congress before it is effective.

WILBURN'S MURDER TRIAL IS RESUMED

CHARLESTOWN, W. Va., Aug. 8.—The defense of John W. Wilburn, charged with the murder of deputy Sheriff John C. Gore, of Logan-co, during the famous Blair Mountain battle last August probably will be an alibi, it was indicated today as the trail was resumed.

When on trial for his part in the killing of Gore, Wilburn's father, a minister, testified that his son was not present when Gore was killed. Despite his plea of justification, the elder Wilburn was found guilty of second degree murder.

Administrator Named

G. E. Graham has been appointed and qualified as administrator of the estate of Luna E. Graham, deceased, it was announced by Judge Milo C. Ely of probate court Tuesday morning.

CITY MARKET
"The Food Center"

Tender Chuck Steak, lb. 17c
Rib Boiling Meat, lb. 8c
Cottage Hams, no bone, No waste, lb. 38c
WATERMELONS ON ICE
Certo (Surejell) bottle 29c
Campbell's Soups, all kinds, can .. 10c
Fancy Prunes, lb. 15c

YELLOW FRONT
COR. SIXTH & MAIN
Any Sized Order Delivered for 5c. Telephone 1517

NEWSPAPER ARCHIVE®